Аллегро

Фортепиано
Интенсивный курс

ТЕТРАДЬ № 7

Издательство ЦСДК
Москва 1994 г.

Т. И. Смирнова

ALLEGRO

Фортепиано
Интенсивный курс
Часть III

ТЕТРАДЬ
7

Издательство ЦСДК
Москва 1994

Смирнова Т. И. Фортепиано. Интенсивный курс. Пособие для преподавателей, детей и родителей. — Нотное приложение. Тетрадь VII. — 1994 г., 80 стр.

Третья часть интенсивного курса игры на фортепиано, состоящая из трех тетрадей (7, 8, 9), предназначена для старших классов музыкальных школ, кружков, студий, центров эстетического воспитания, а также может быть использована для домашнего музицирования.

Если Вы хотите глубже освоить данную методику, получить дополнительную информацию, приобрести учебные кассеты с записью джазовых произведений, звоните по телефону 412 - 86 - 57.

Желаем успехов.

© Смирнова Т. И., 1994 г.

ПРЕЛЮДИЯ

D moll

И. С. БАХ

(II. 6.)

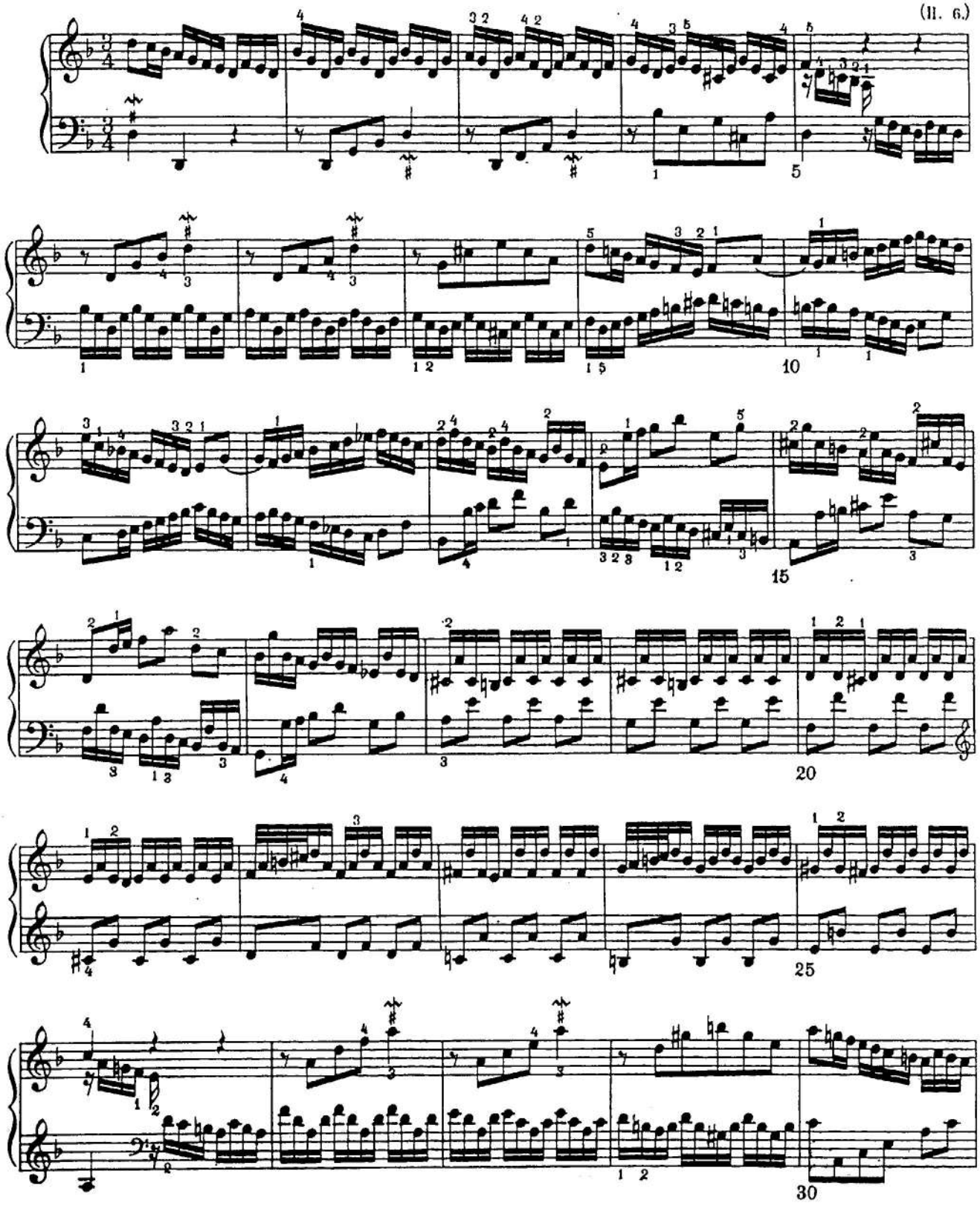

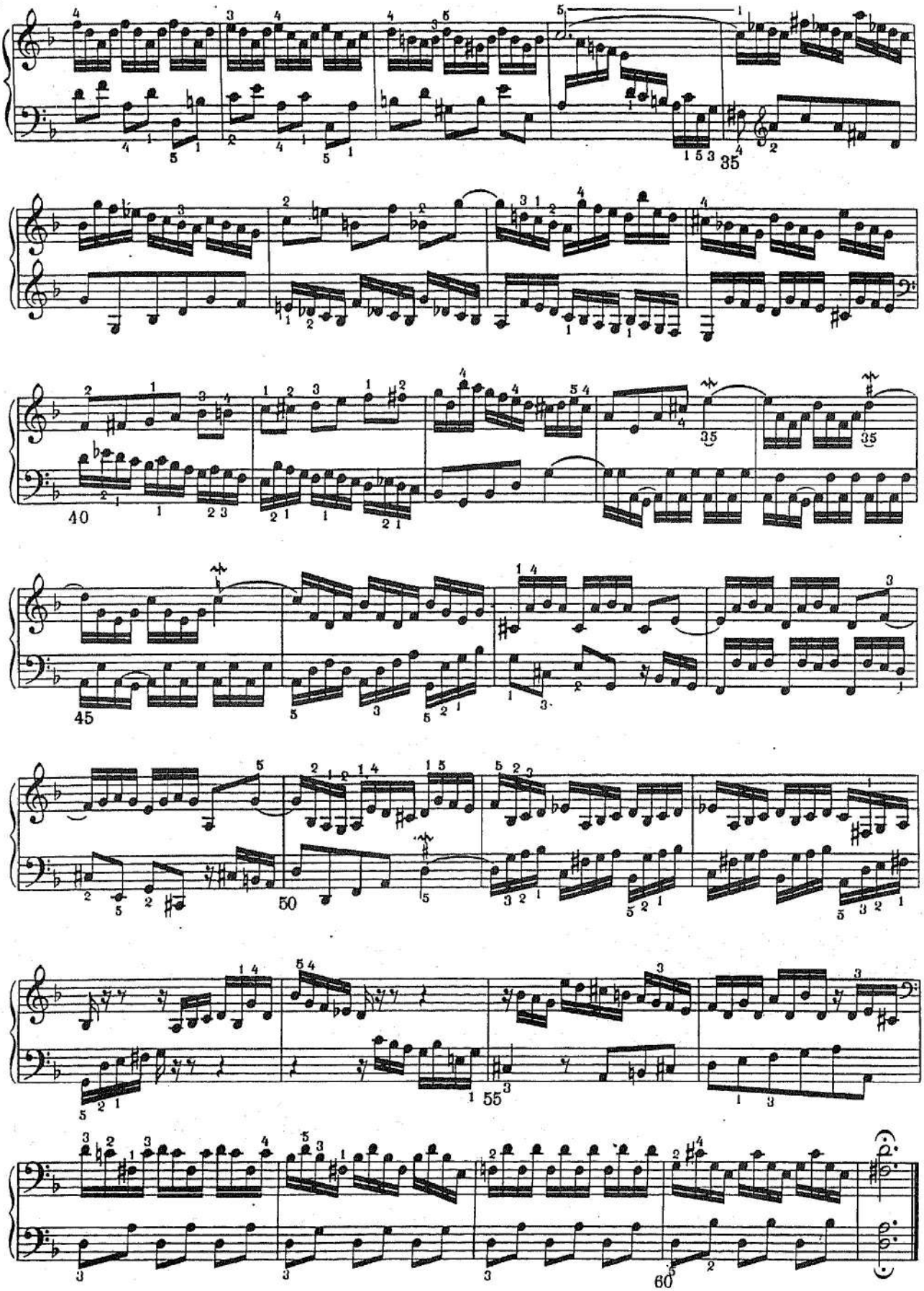
35
40
35
35
45
50
55
60

ФУГА

a 3 voci

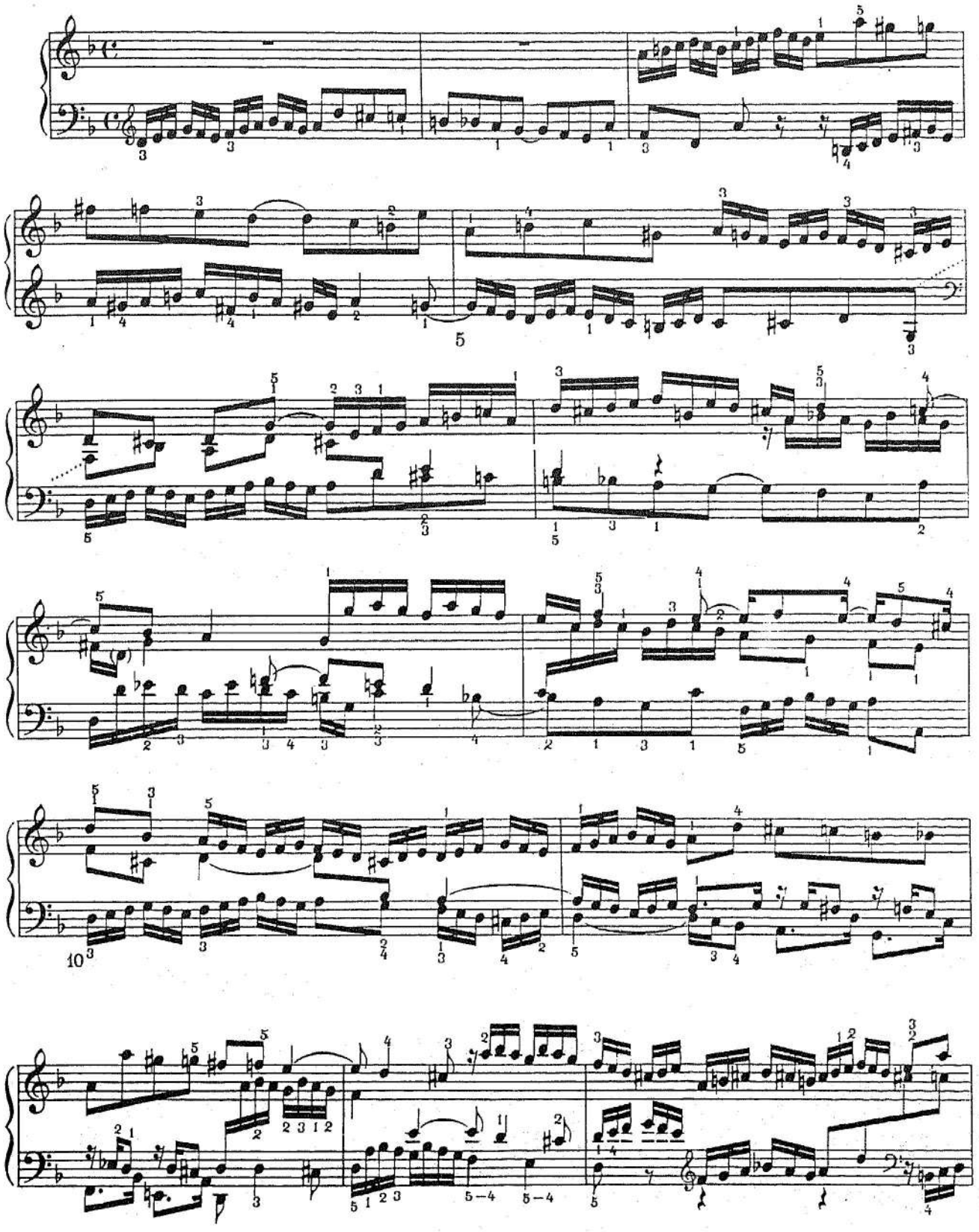

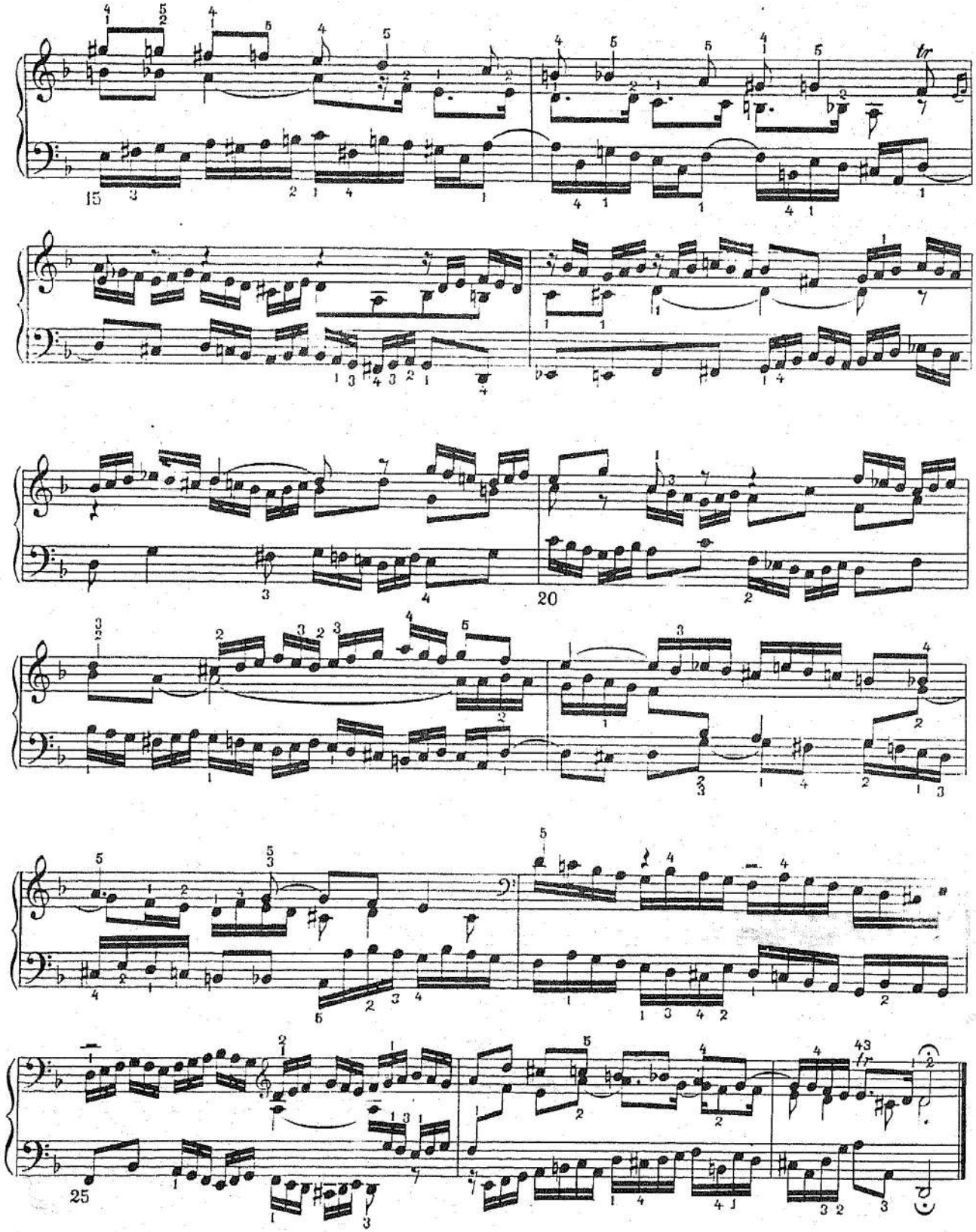
15
20
25
tr
tr

ПРЕЛЮДИЯ

C moll

И. С. БАХ

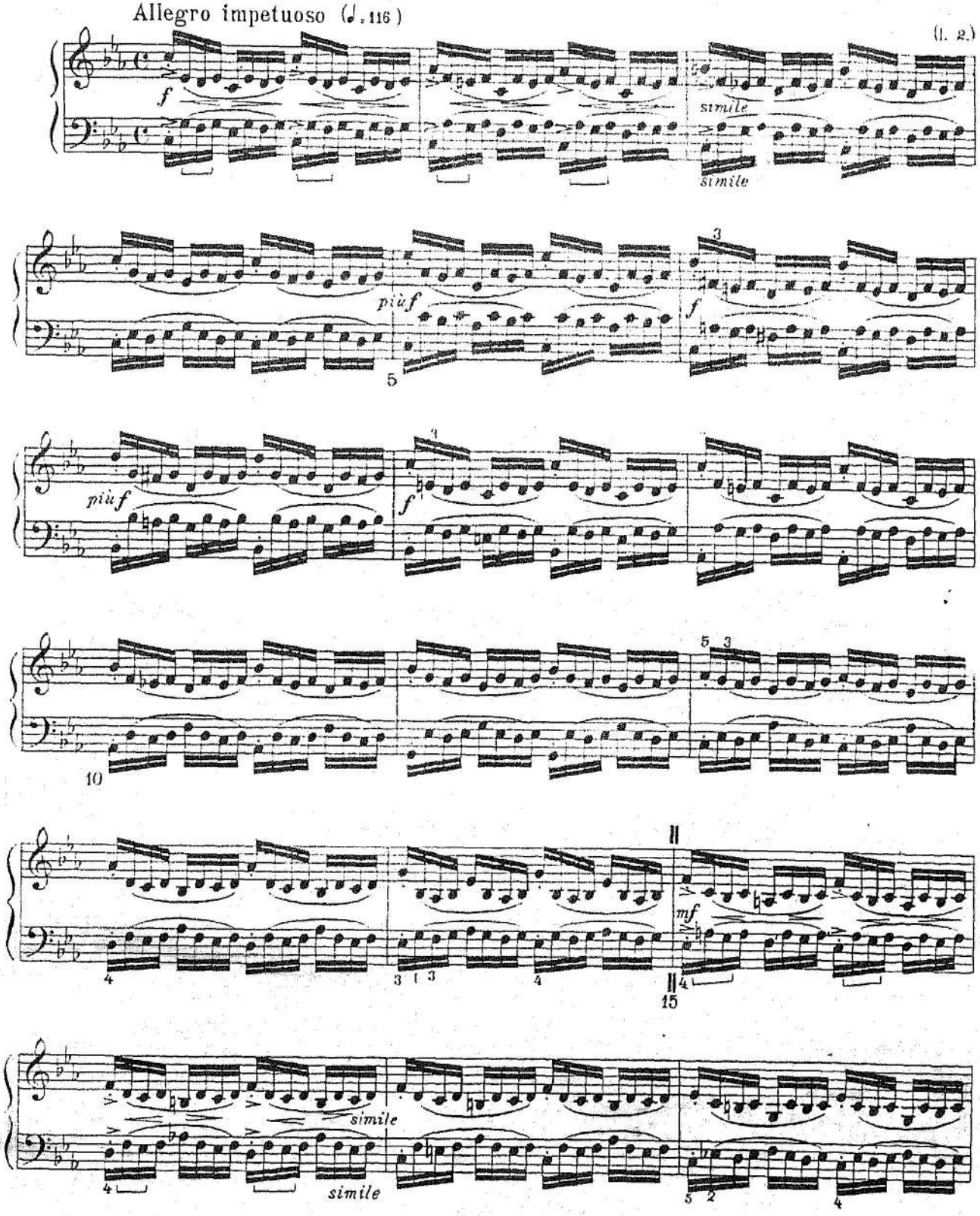

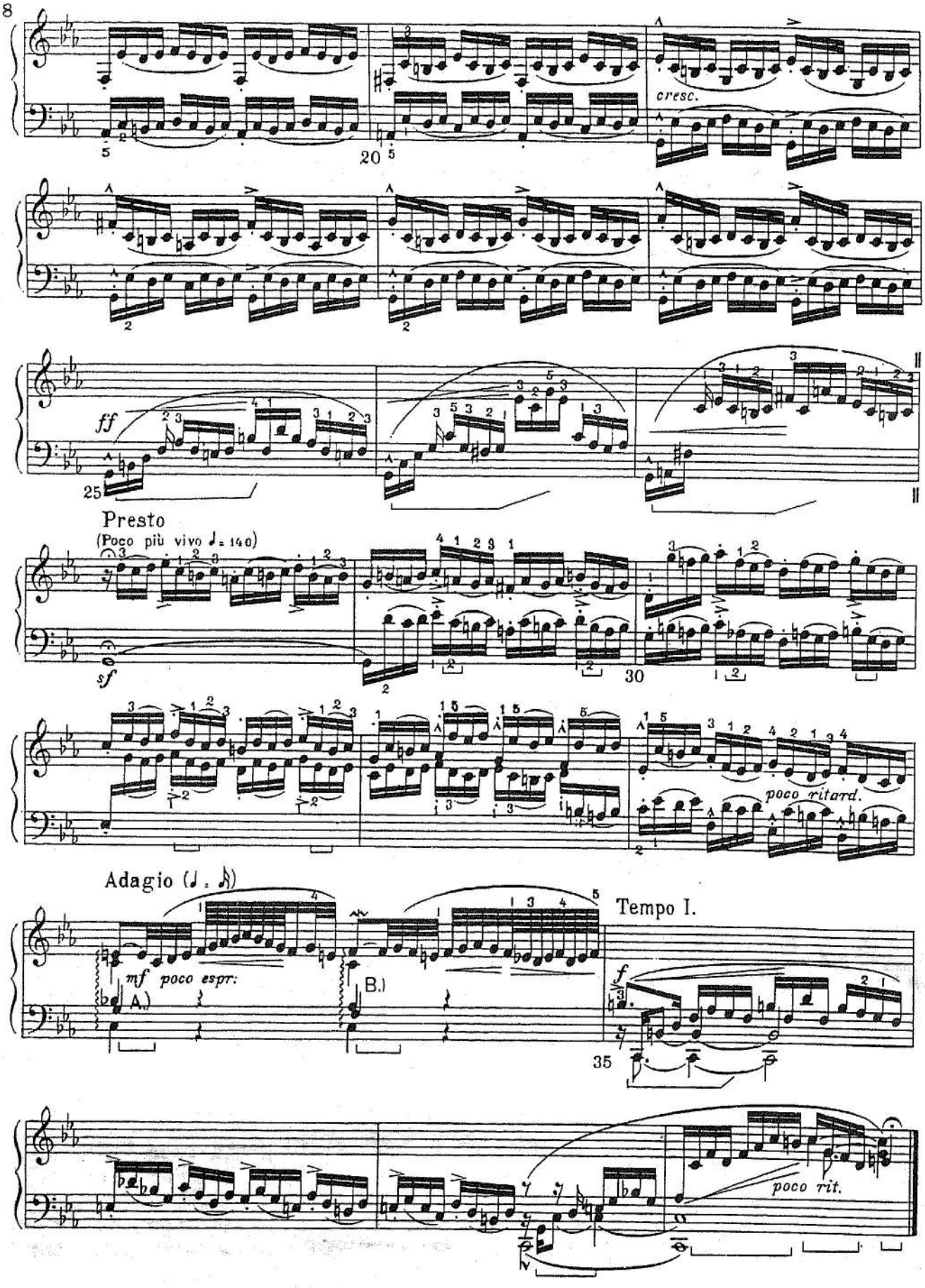
cresc.
20
ff
25
Presto
(Poco più vivo ♩= 140)
sf
30
poco ritard.
Adagio (♩. ♪)
mf poco espr:
A.)
B.)
Tempo I.
f
35
poco rit.

ФУГА

a 3 voci

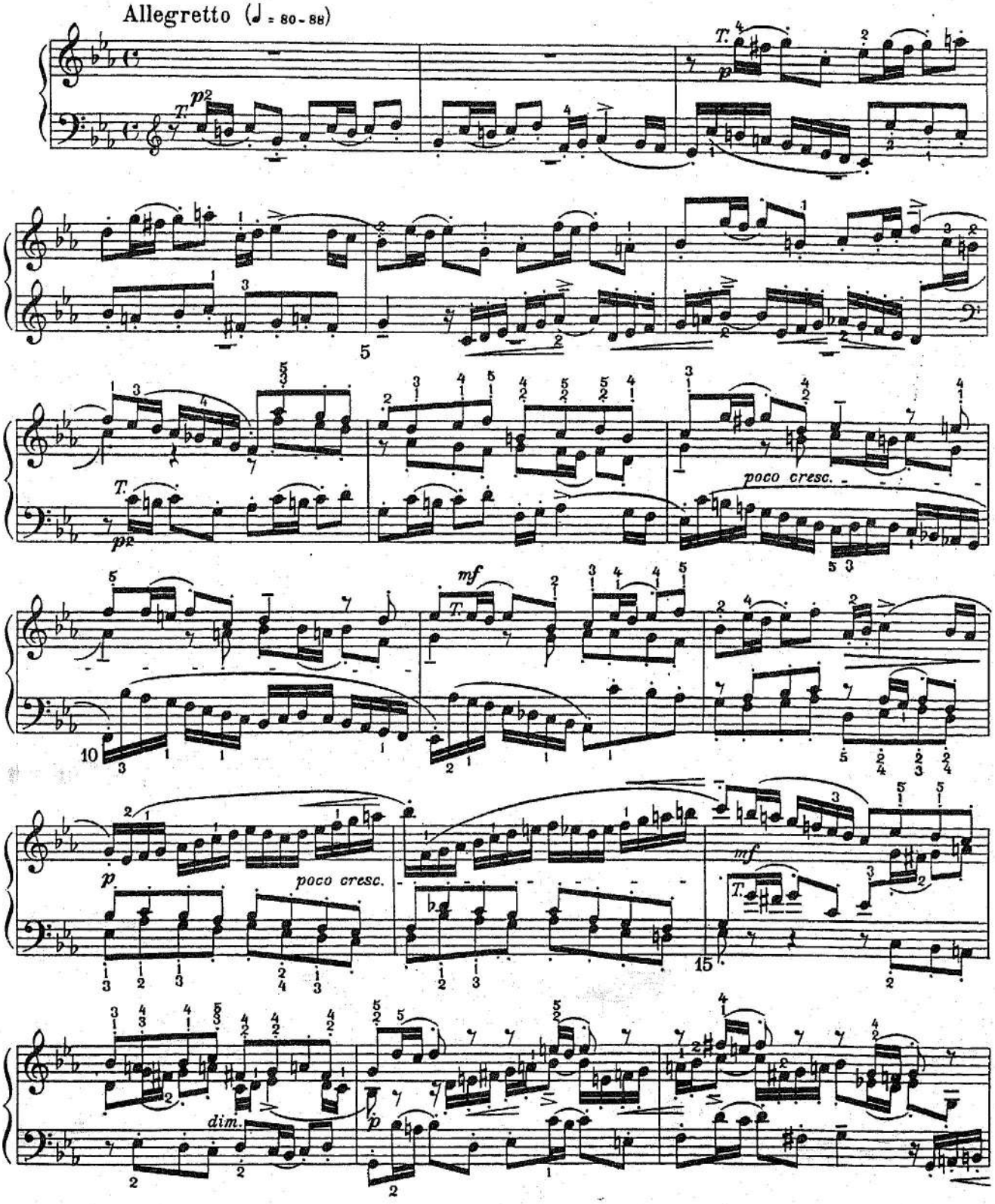

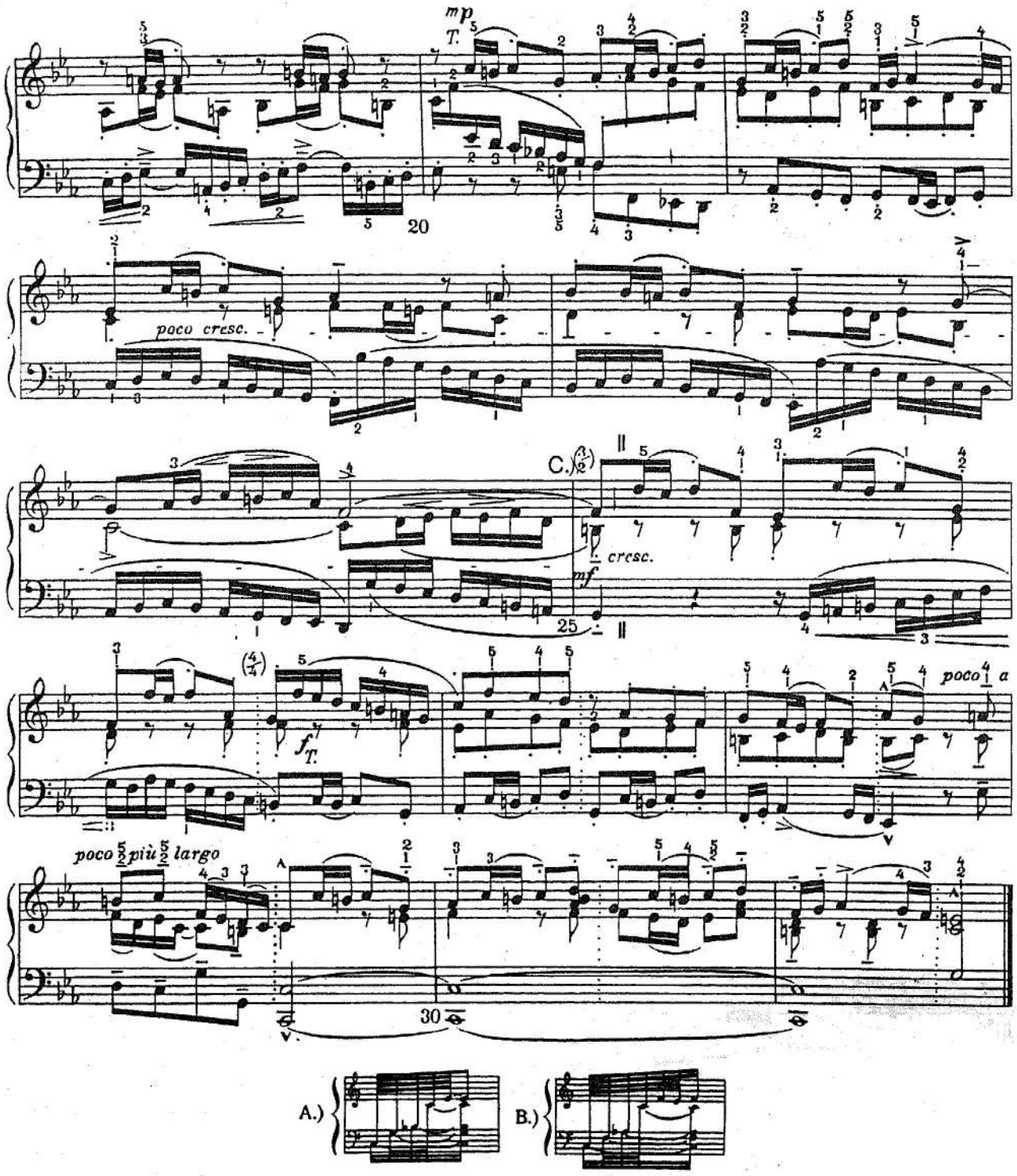
mp
T.
20
poco cresc.
C.
cresc.
mf
25
f
T.
poco a
poco più largo
30
A.)
B.)

ПРЕЛЮДИЯ

As dur

И. С. БАХ

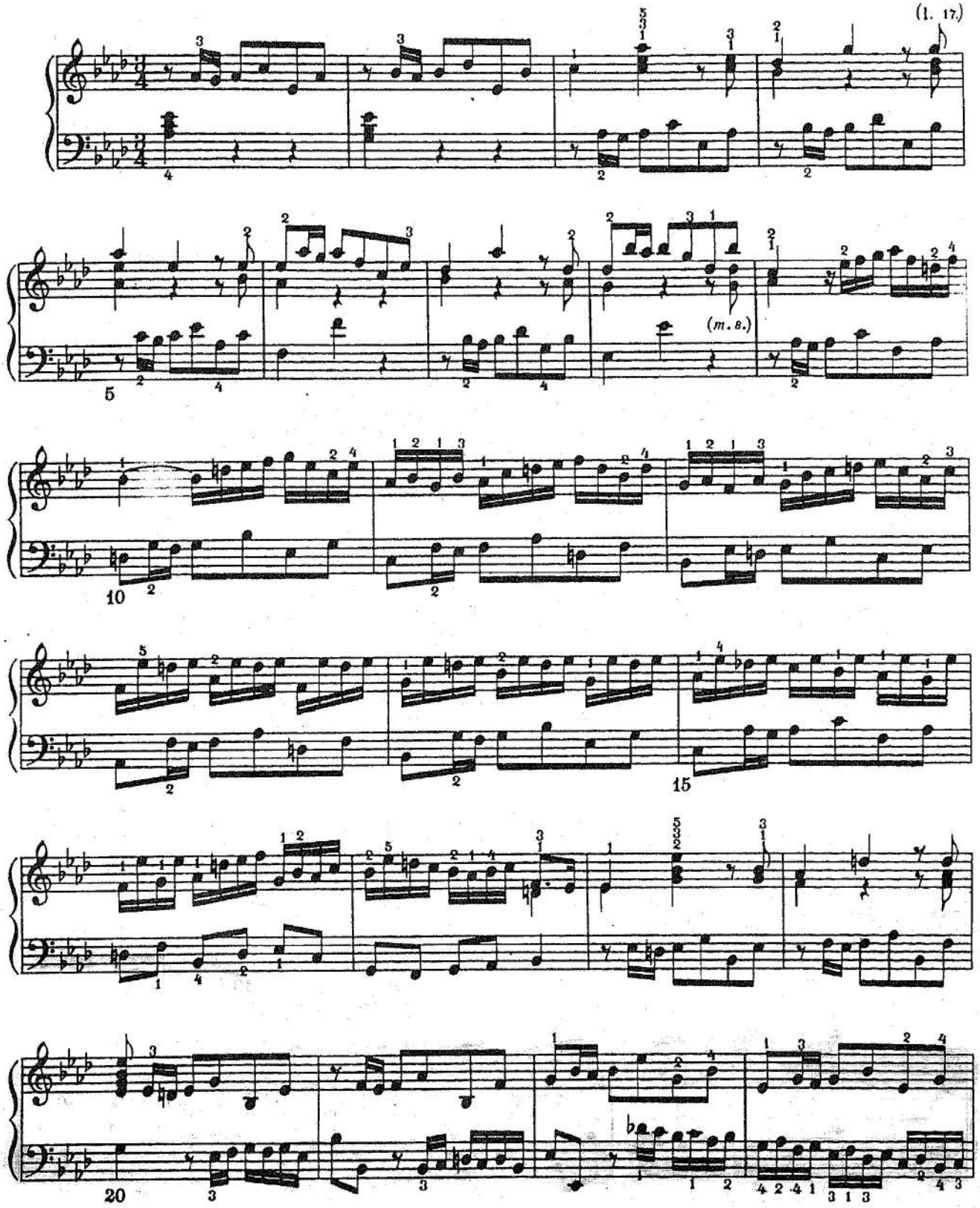

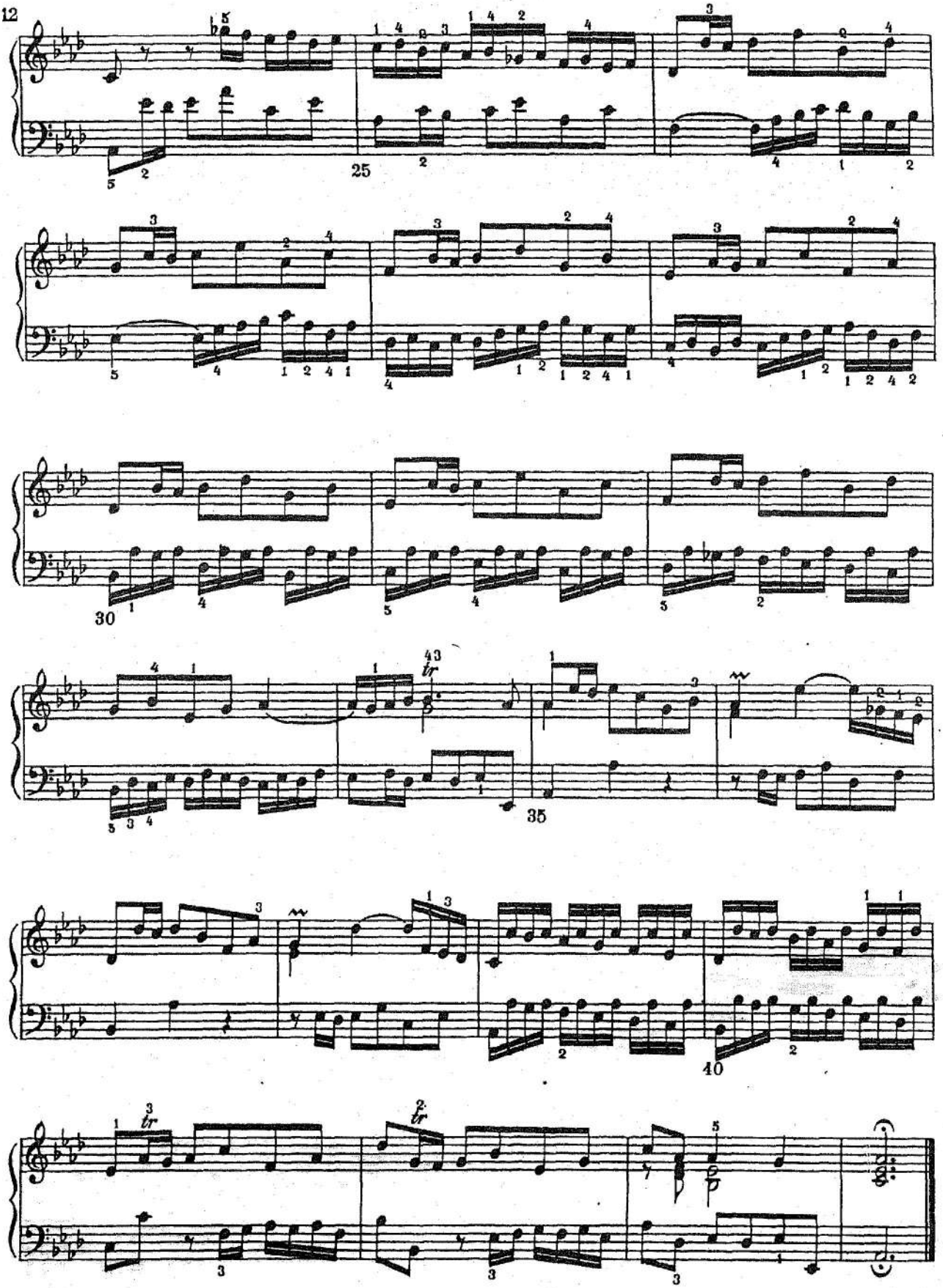
25
30
35
40
tr
tr
tr

ФУГА

a 4 voci

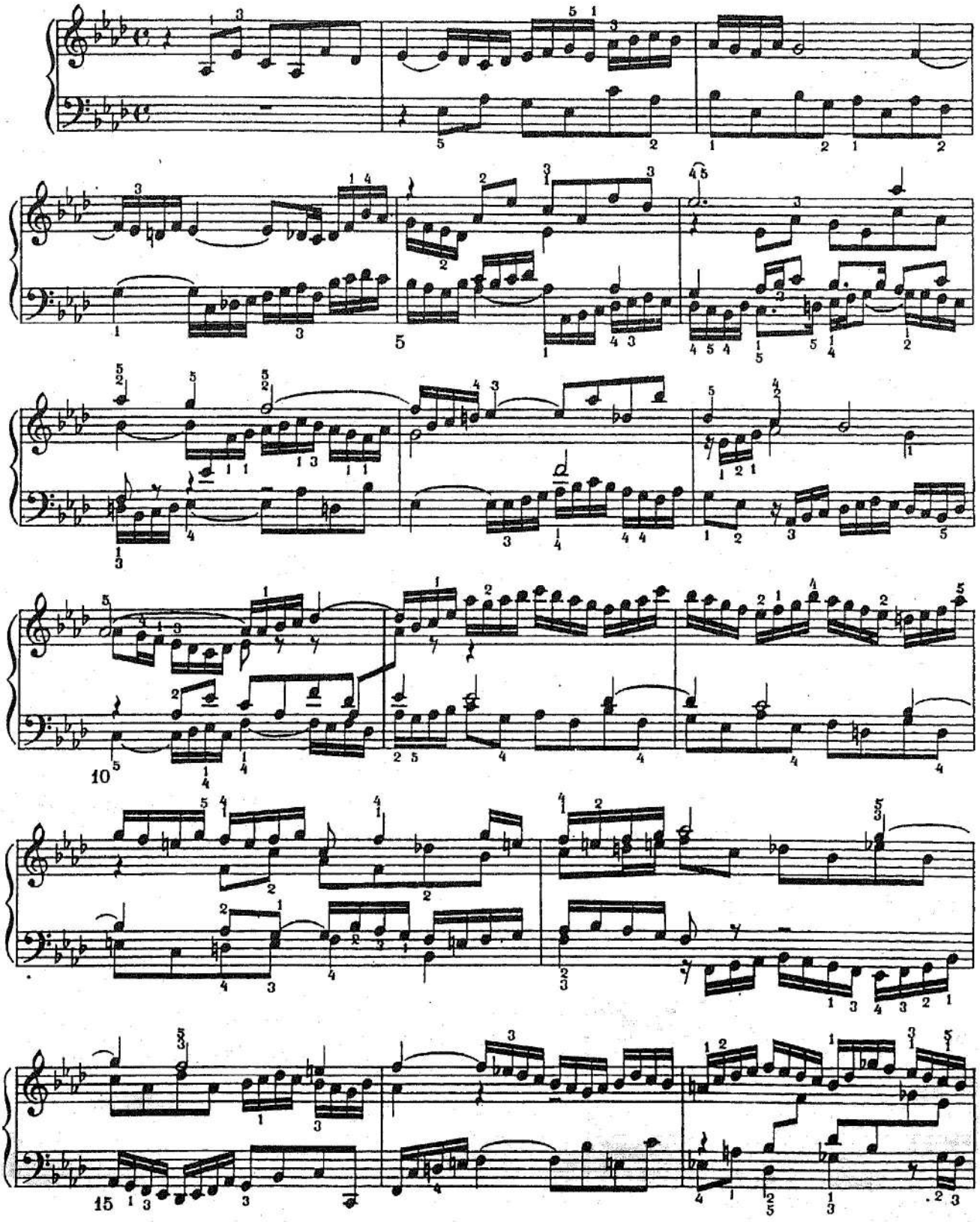

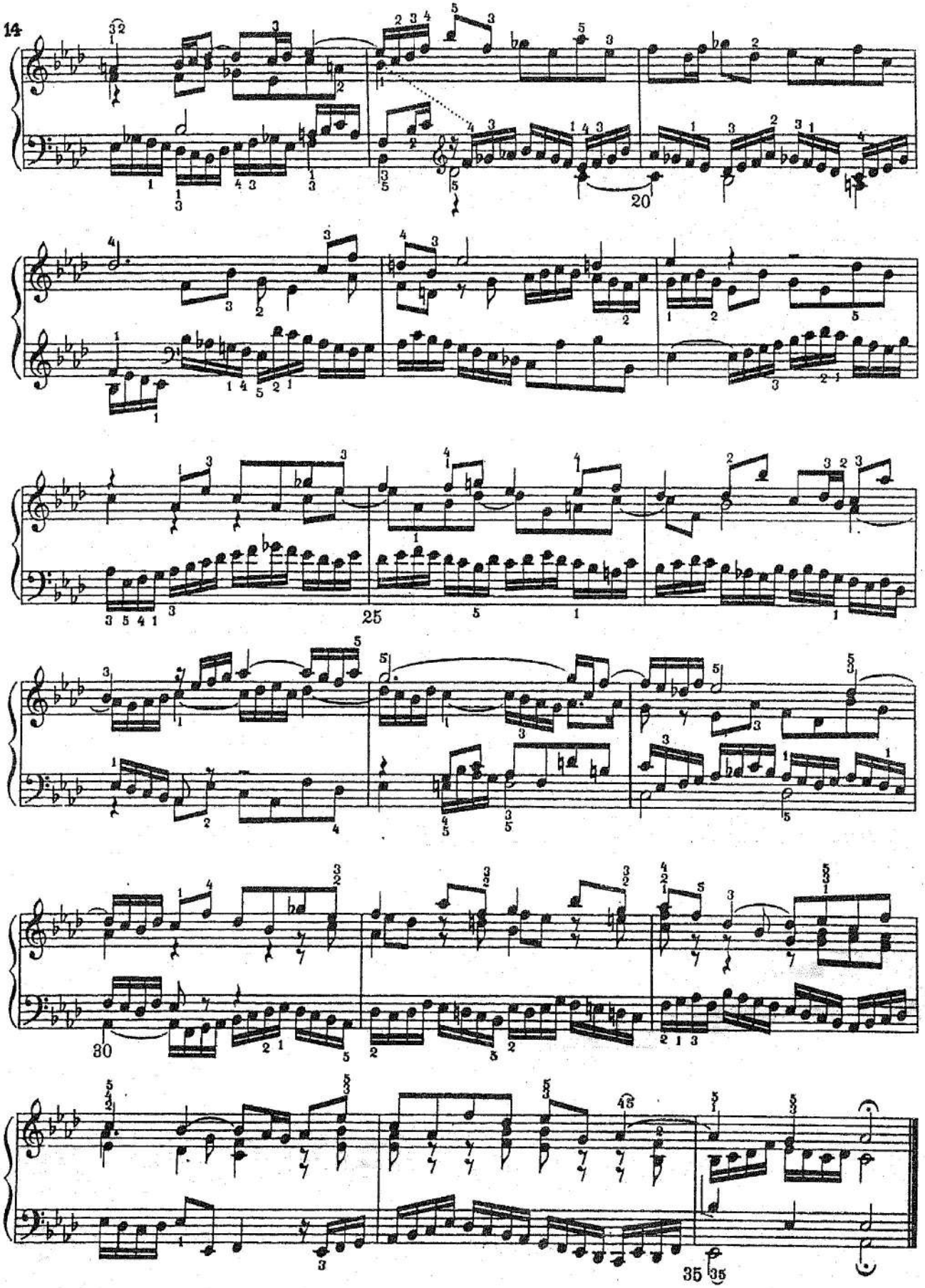
20
25
30
35

ОРГАННАЯ ХОРАЛЬНАЯ ПРЕЛЮДИЯ

F moll

Andante
Molto espressivo e tenuto il canto

И. С. БАХ

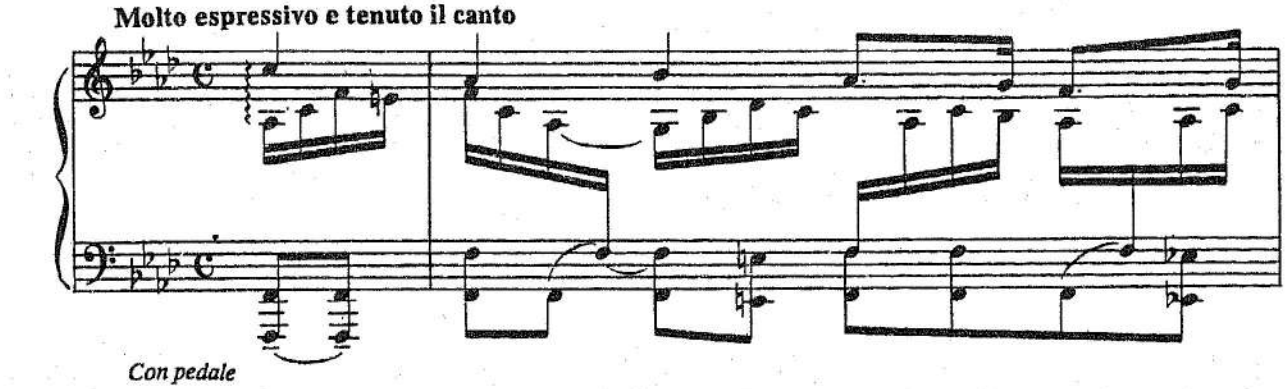

Con pedale
Il basso dolce e sostenuto

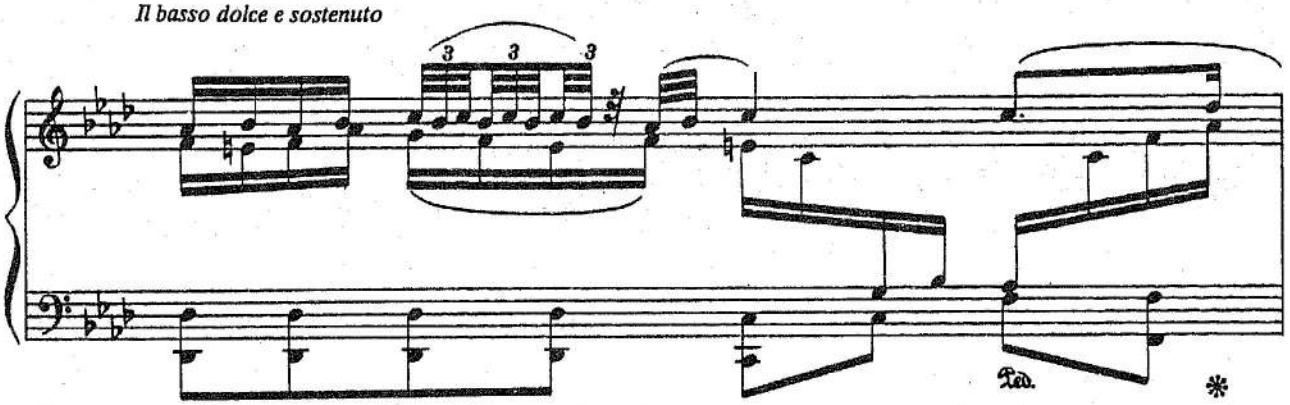

poco slentando

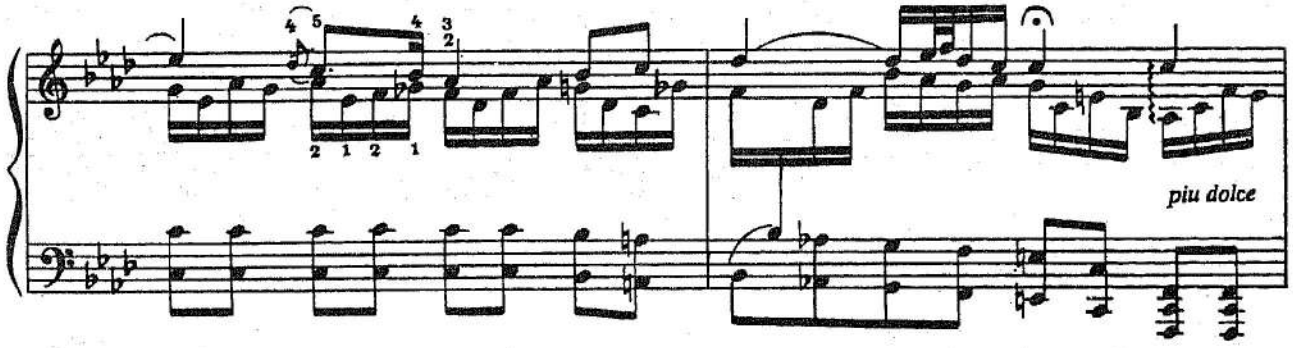

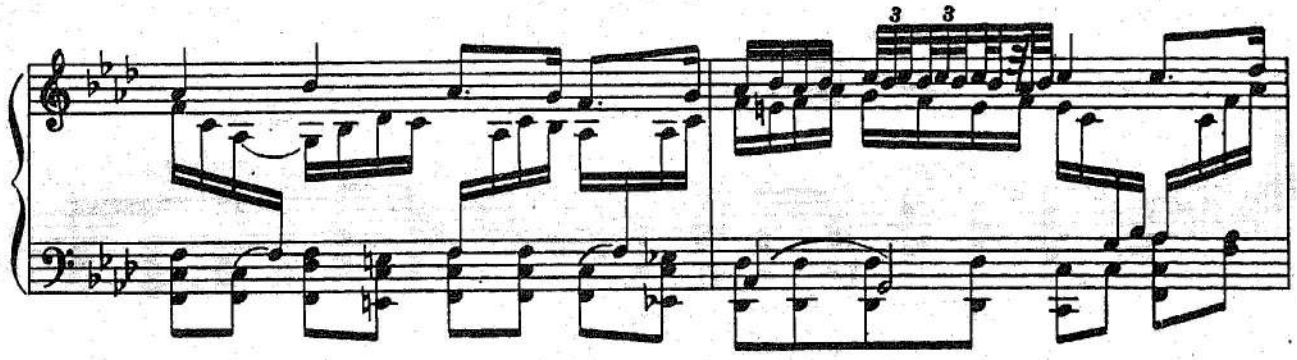

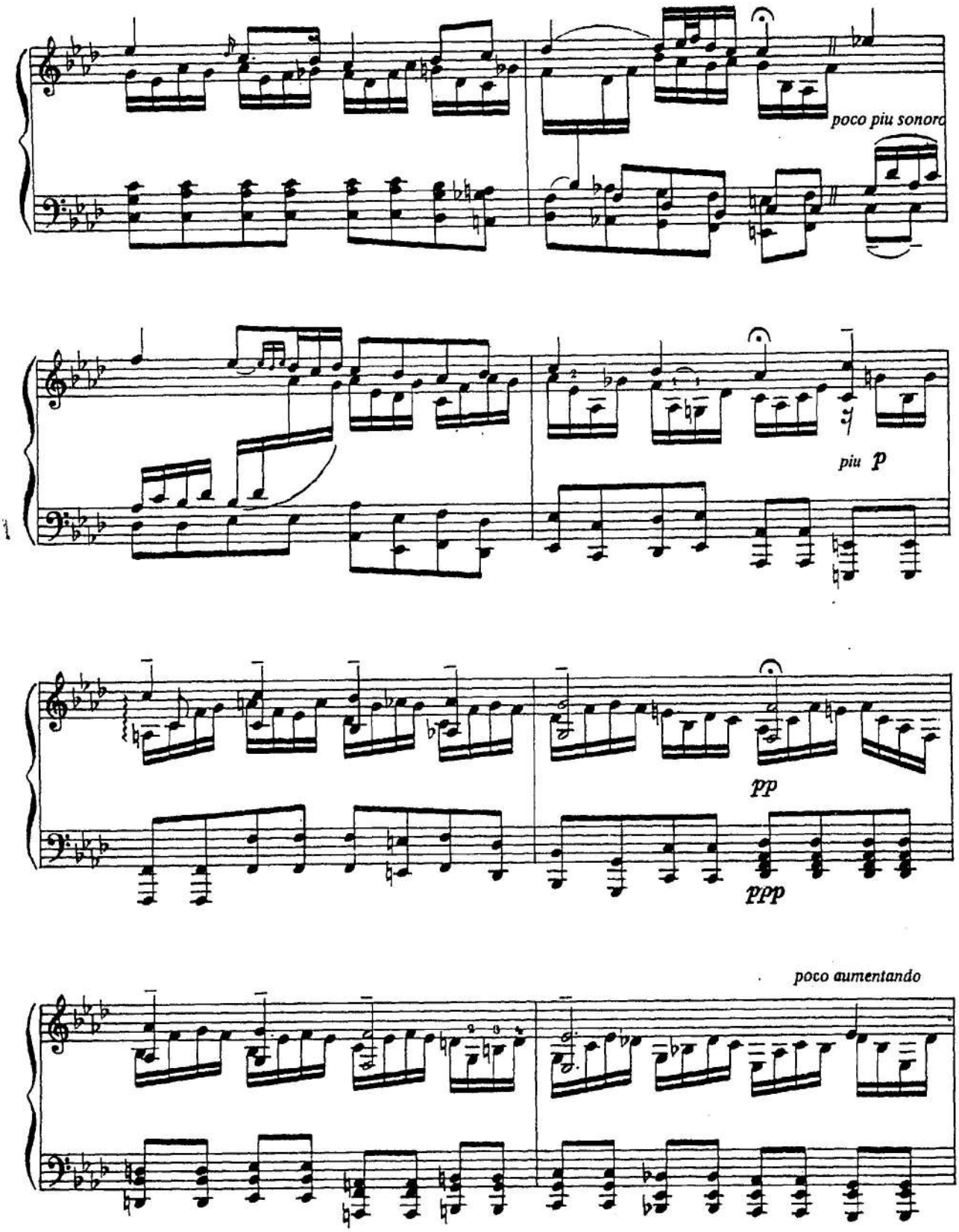
poco piu sonoro
piu p
pp
ppp
poco aumentando

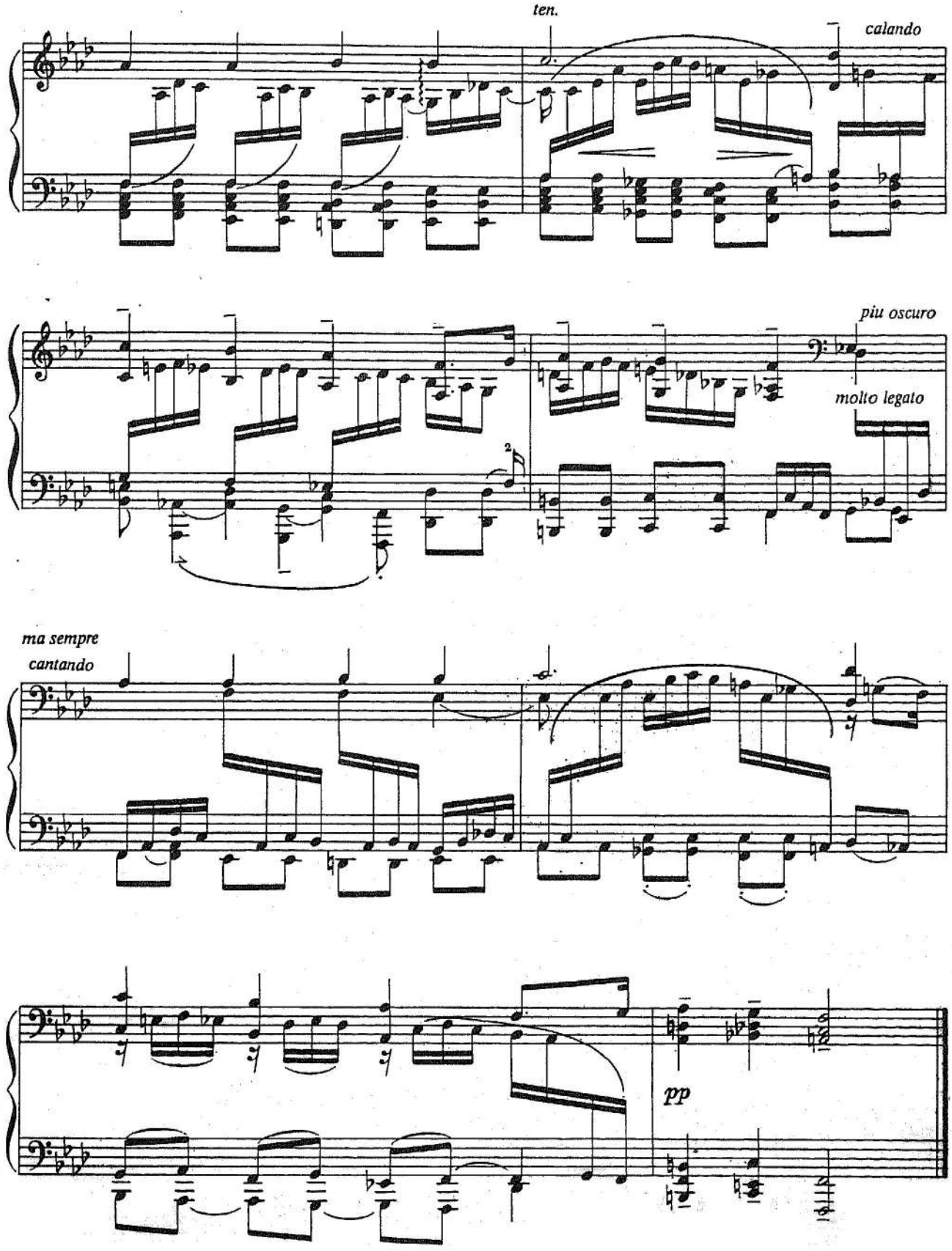
ten.
calando
più oscuro
molto legato
ma sempre
cantando
pp

ВАЛЬС

Ф. ШОПЕН

Op. 69 № 1

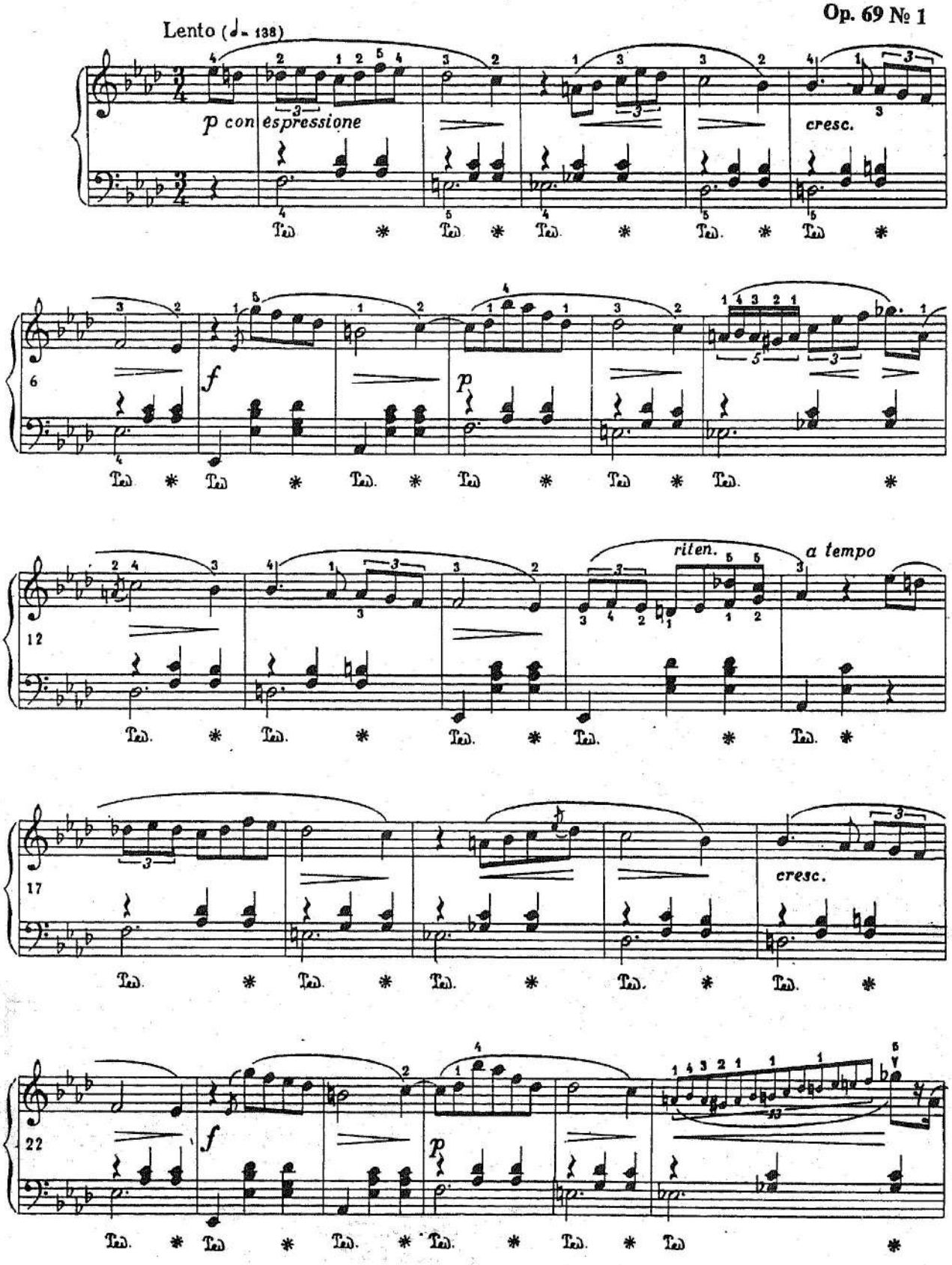

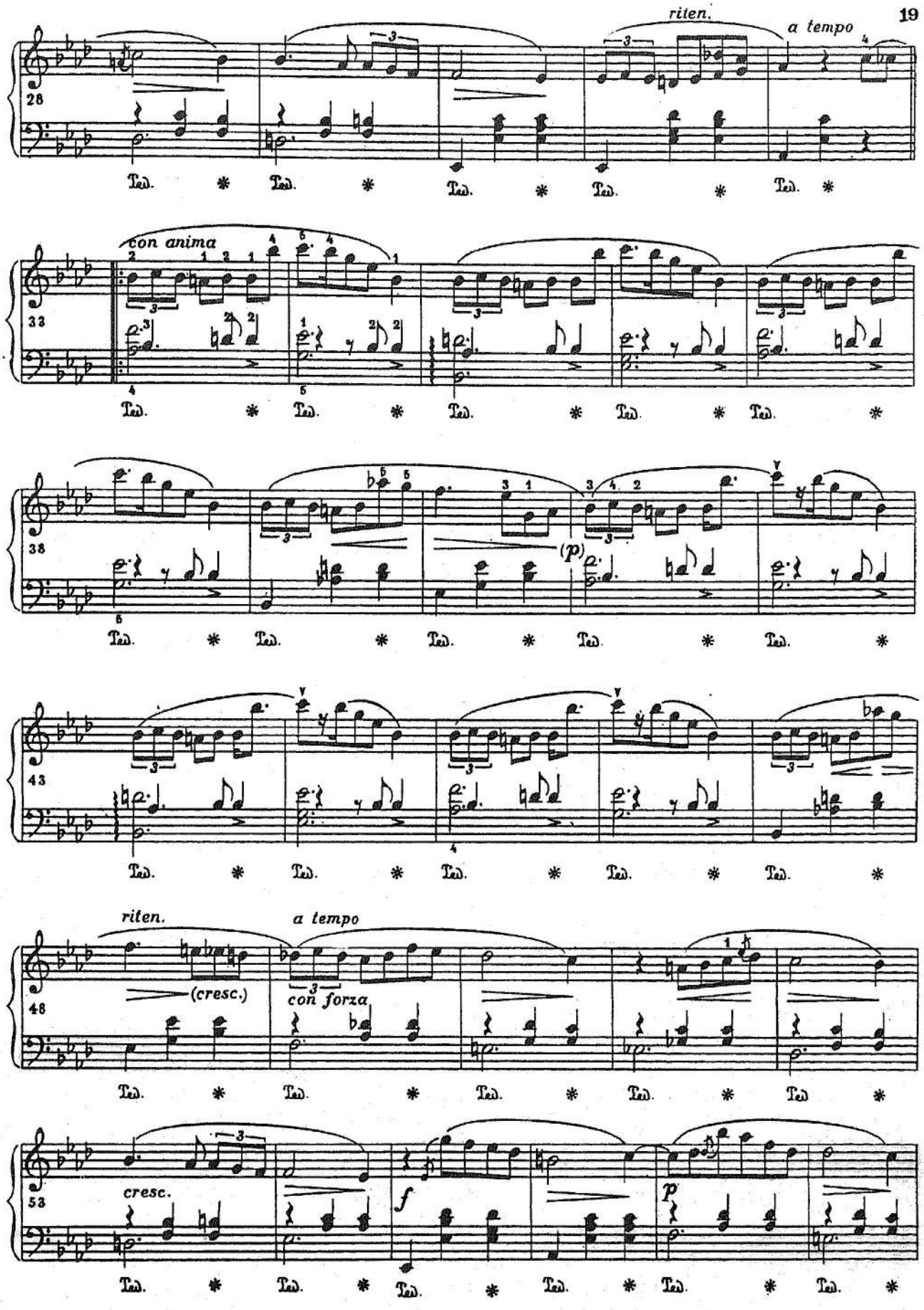
riten.
a tempo
28
Ped. * Ped. * Ped. * Ped. * Ped. *
con anima
33
Ped. * Ped. * Ped. * Ped. * Ped. *
38
(p)
Ped. * Ped. * Ped. * Ped. * Ped. *
43
Ped. * Ped. * Ped. * Ped. * Ped. *
riten.
a tempo
(cresc.)
con forza
48
Ped. * Ped. * Ped. * Ped. * Ped. *
cresc.
53
f
p
Ped. * Ped. * Ped. * Ped. * Ped. * Ped. *

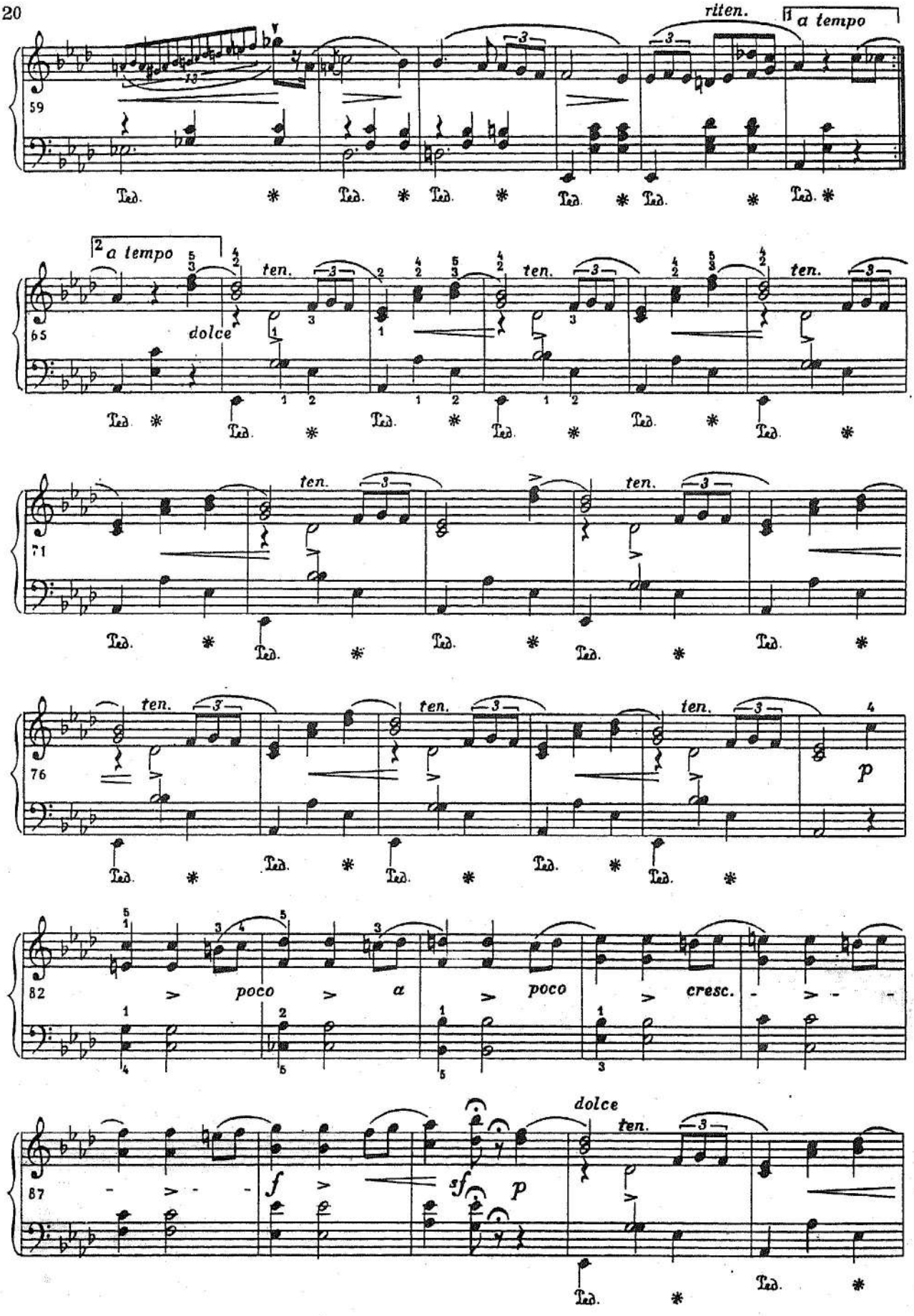
riten.
a tempo
59
2 a tempo
dolce
ten.
65
71
76
p
82
poco
a
poco
cresc.
87
f
sf
p
dolce
ten.

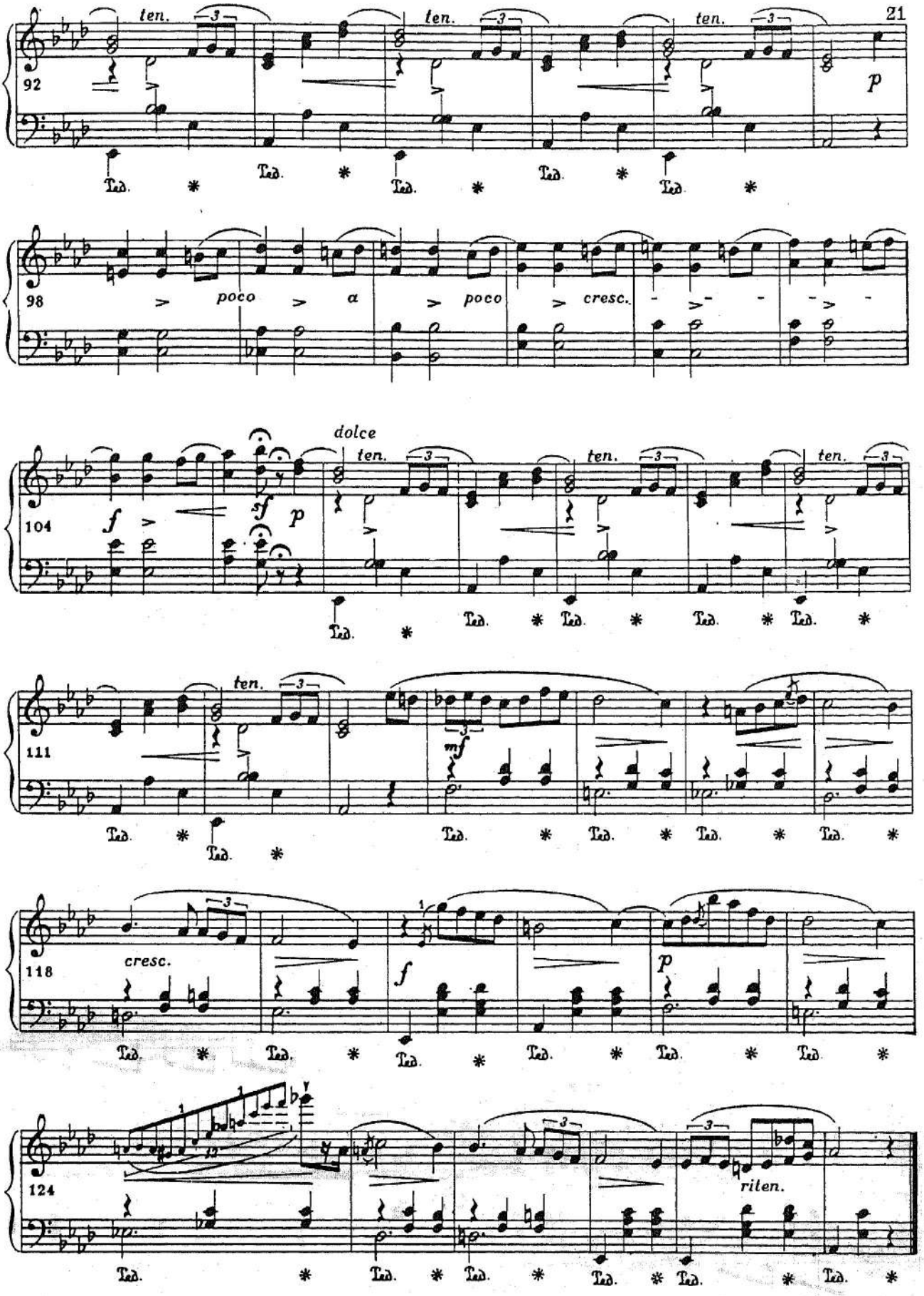
92
ten.
p
98
poco
a
poco
cresc.
104
dolce
f
sf
p
111
mf
118
cresc.
f
p
124
riten.

НОКТЮРН

Ф. ШОПЕН

Op. 9 № 2

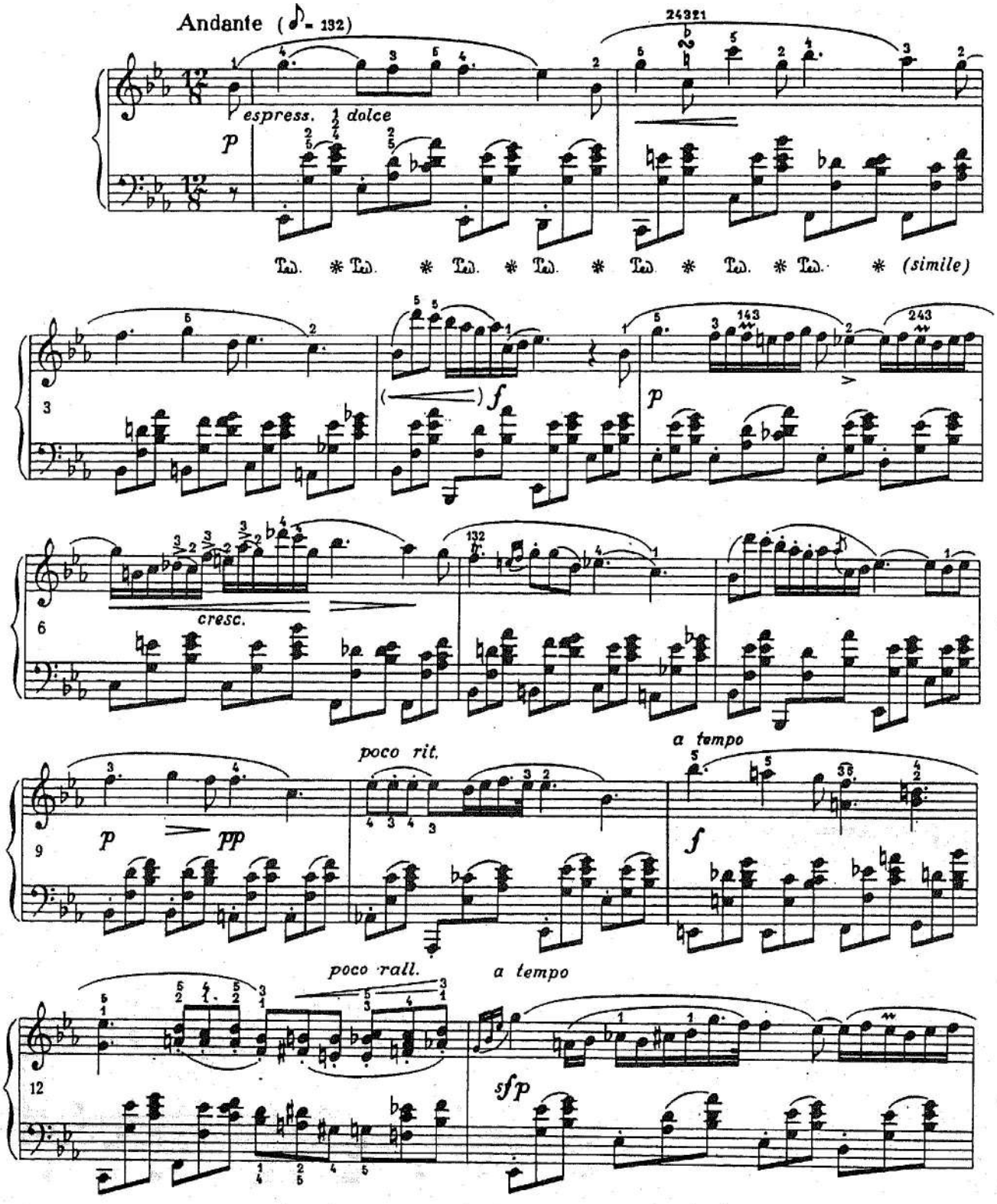

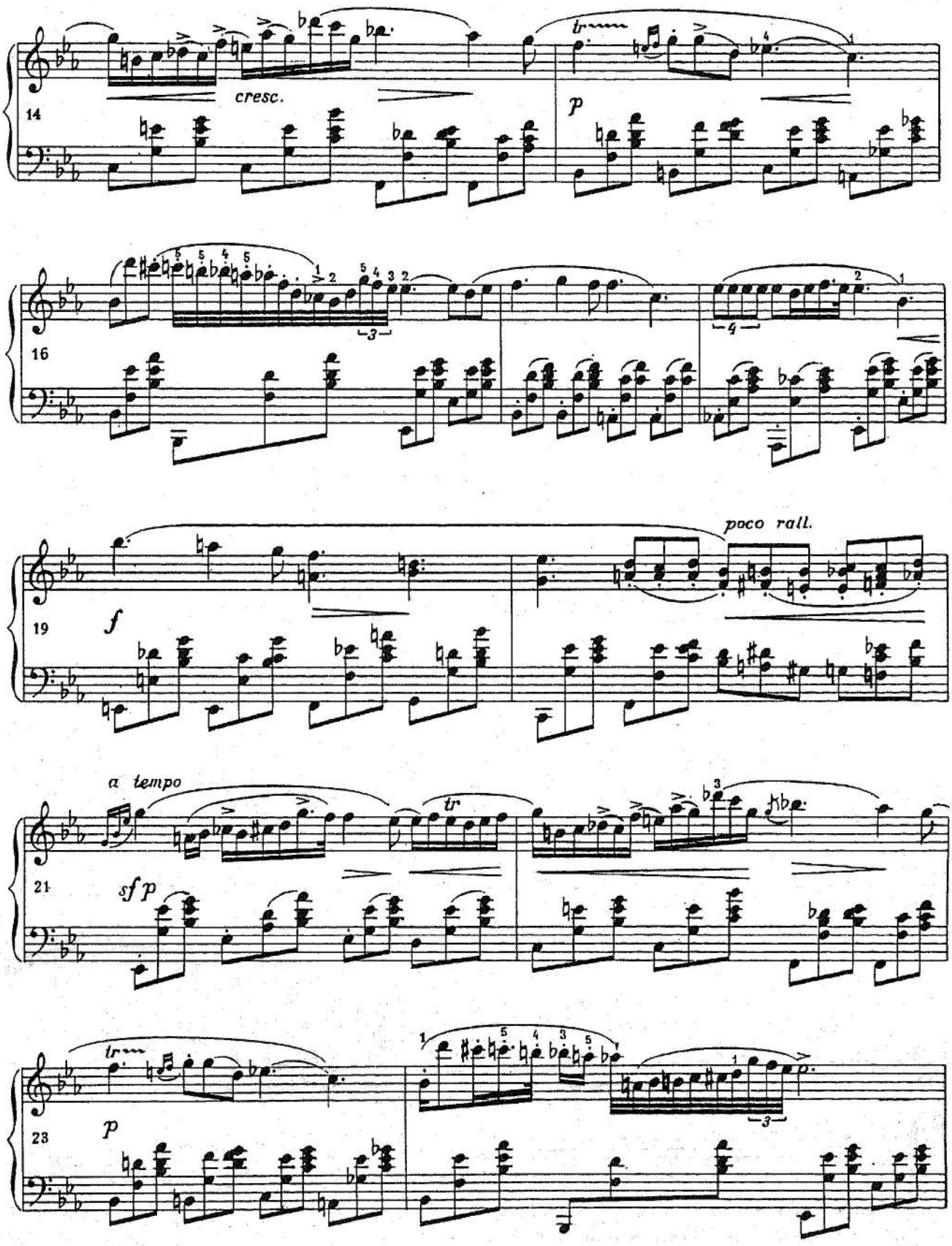
14
cresc.
p
16
poco rall.
19
f
a tempo
21
sf p
tr
23
p

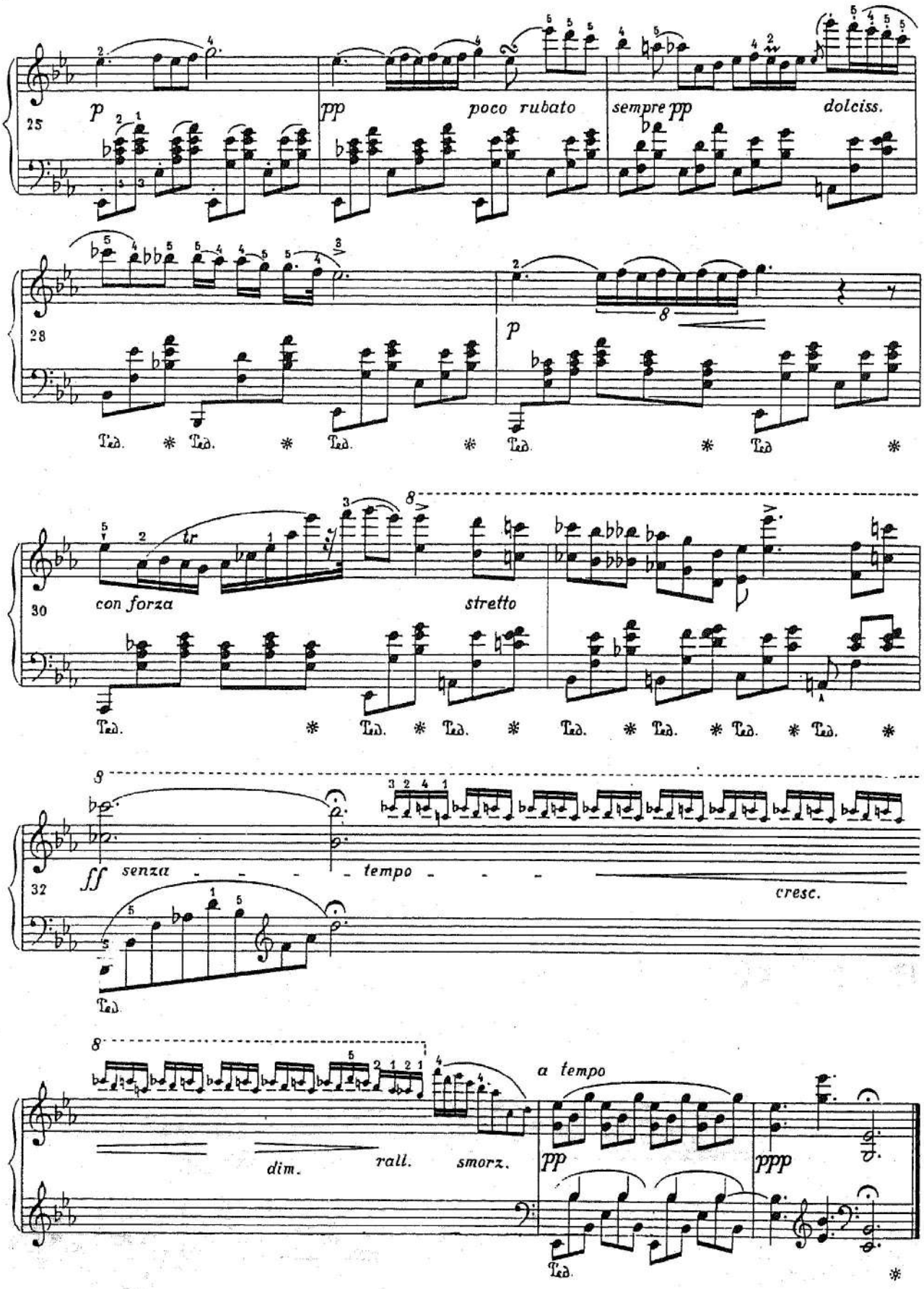
25
p
pp
poco rubato
sempre pp
dolciss.
28
p
Ped.
30
con forza
stretto
32
ff
senza
tempo
cresc.
dim.
rall.
smorz.
a tempo
pp
ppp

ПРЕЛЮДИЯ

Ф. ШОПЕН
Op. 28 № 15

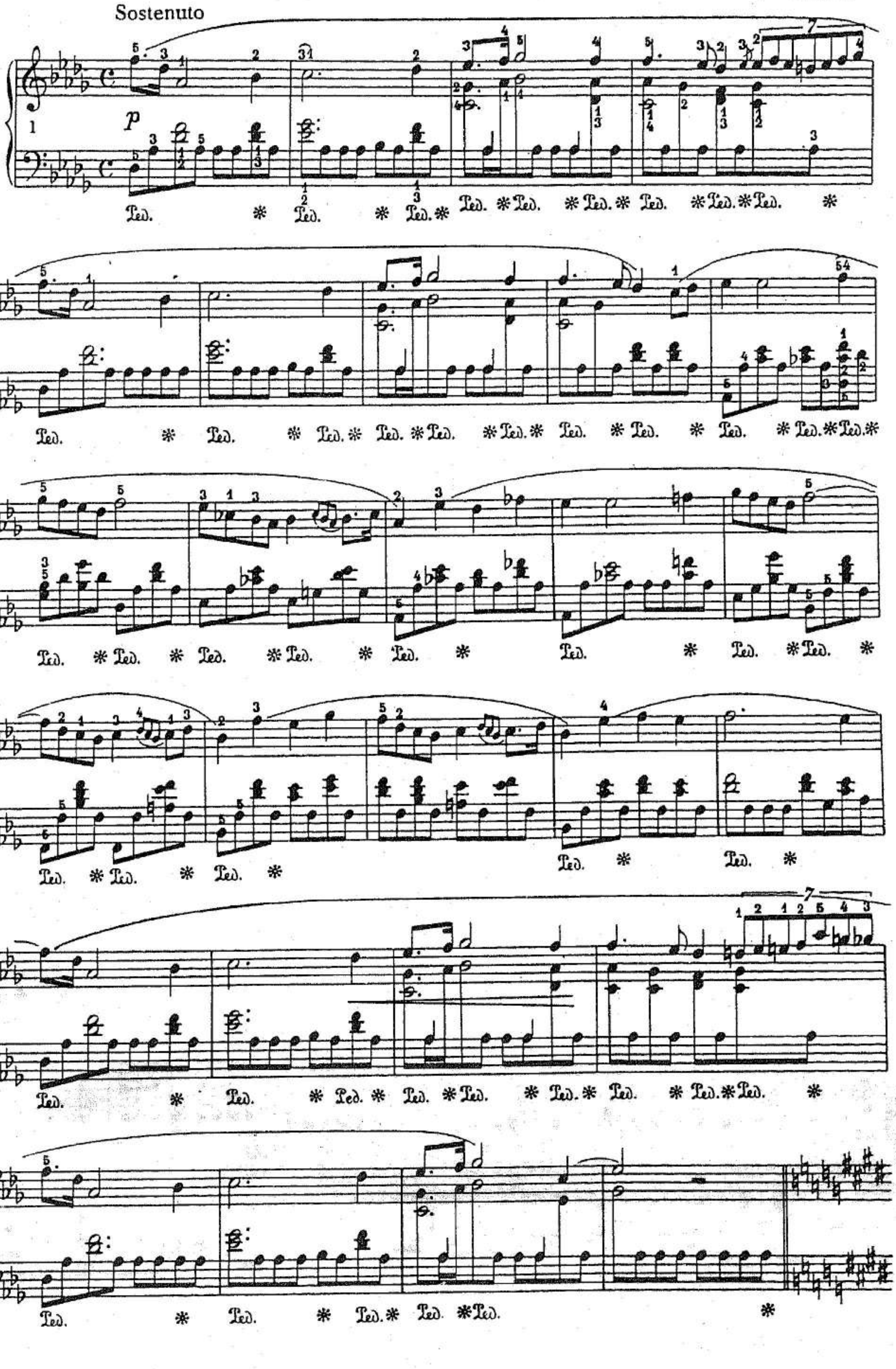

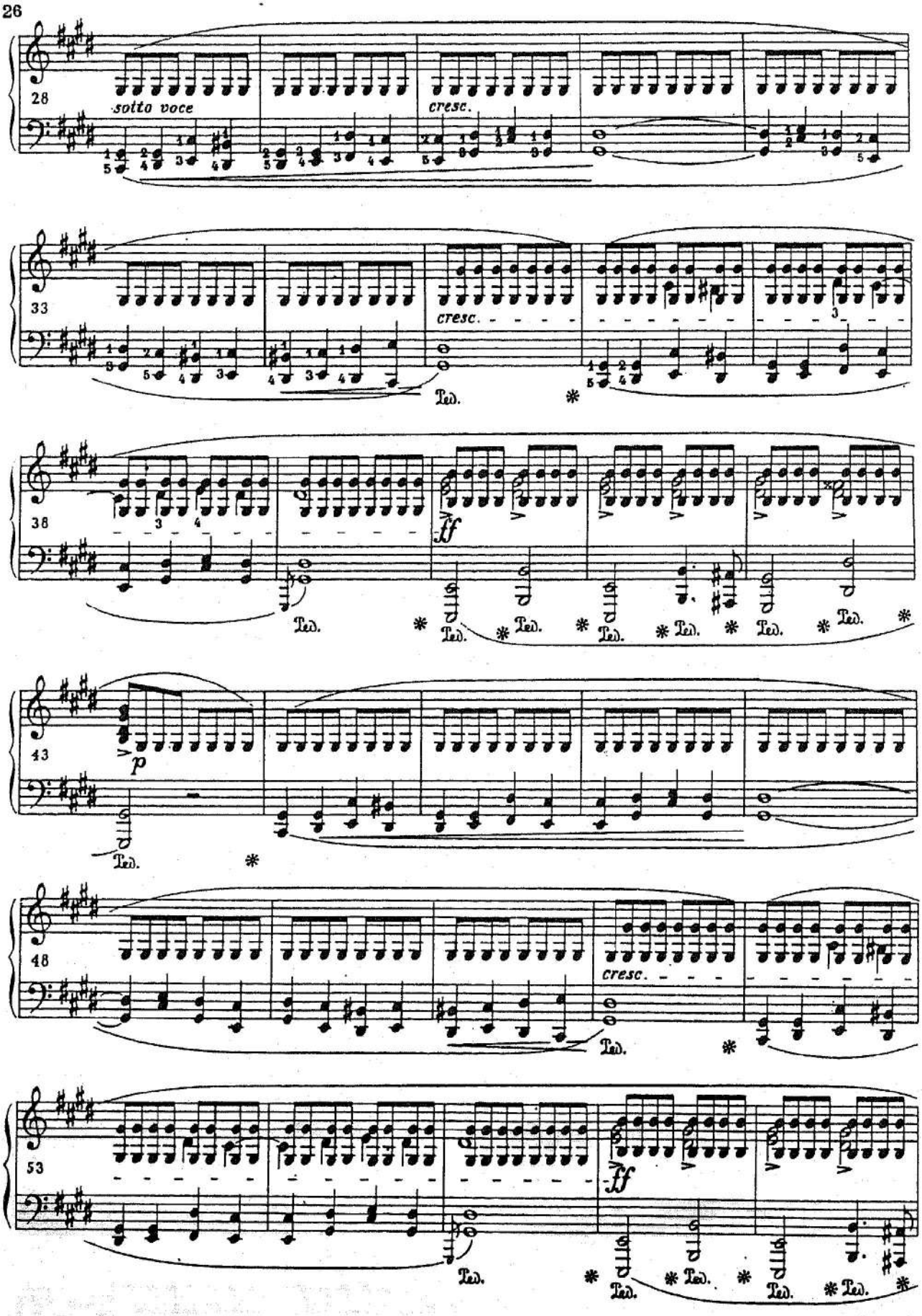
28
sotto voce
cresc.
33
cresc.
Ped.
38
ff
Ped.
43
p
Ped.
48
cresc.
Ped.
53
ff
Ped.

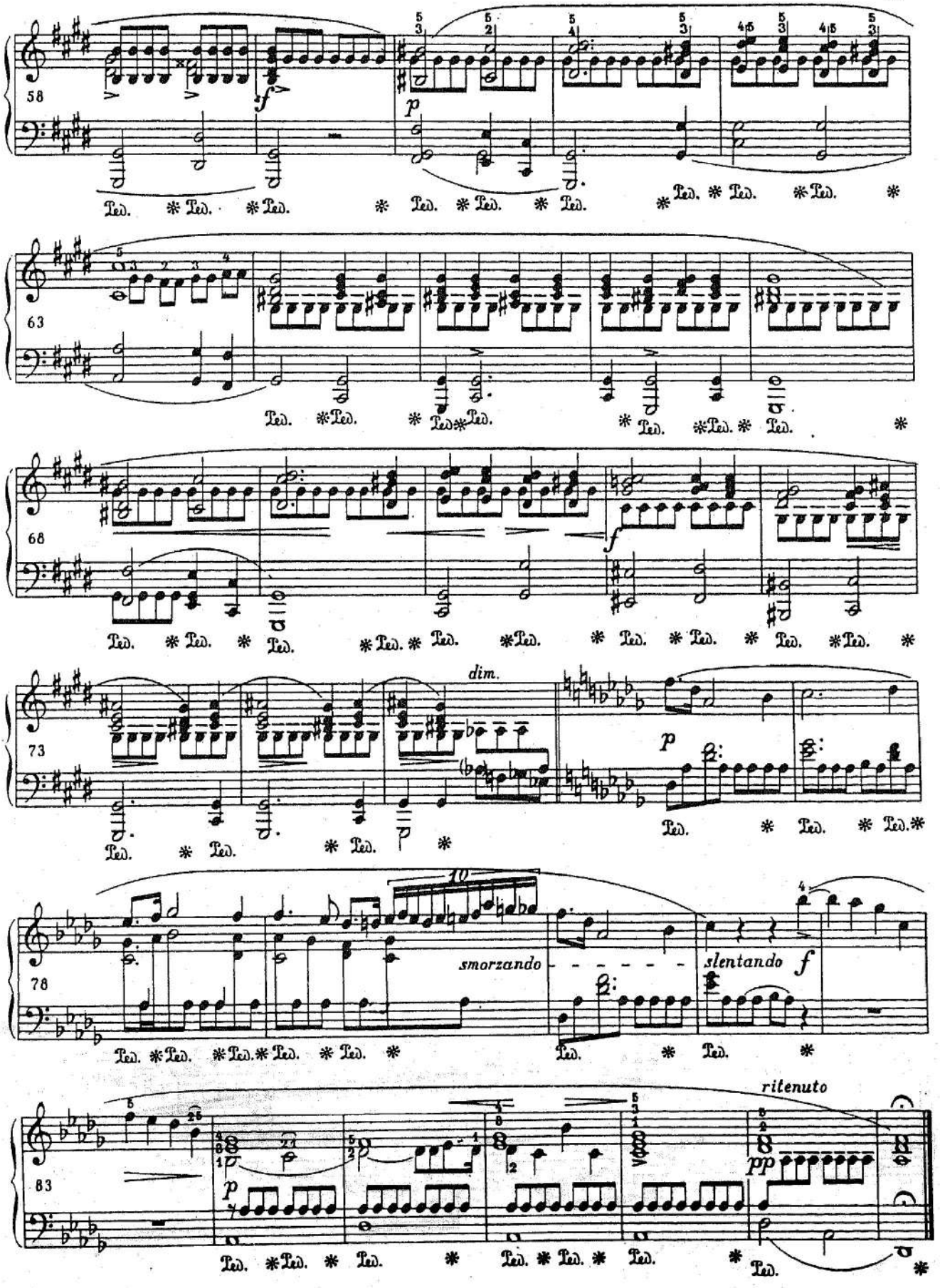
58
63
68
73
78
83
dim.
smorzando
slentando
ritenuto
Ped.

ПРЕЛЮДИЯ

Ф. ШОПЕН

Op. 28 № 18

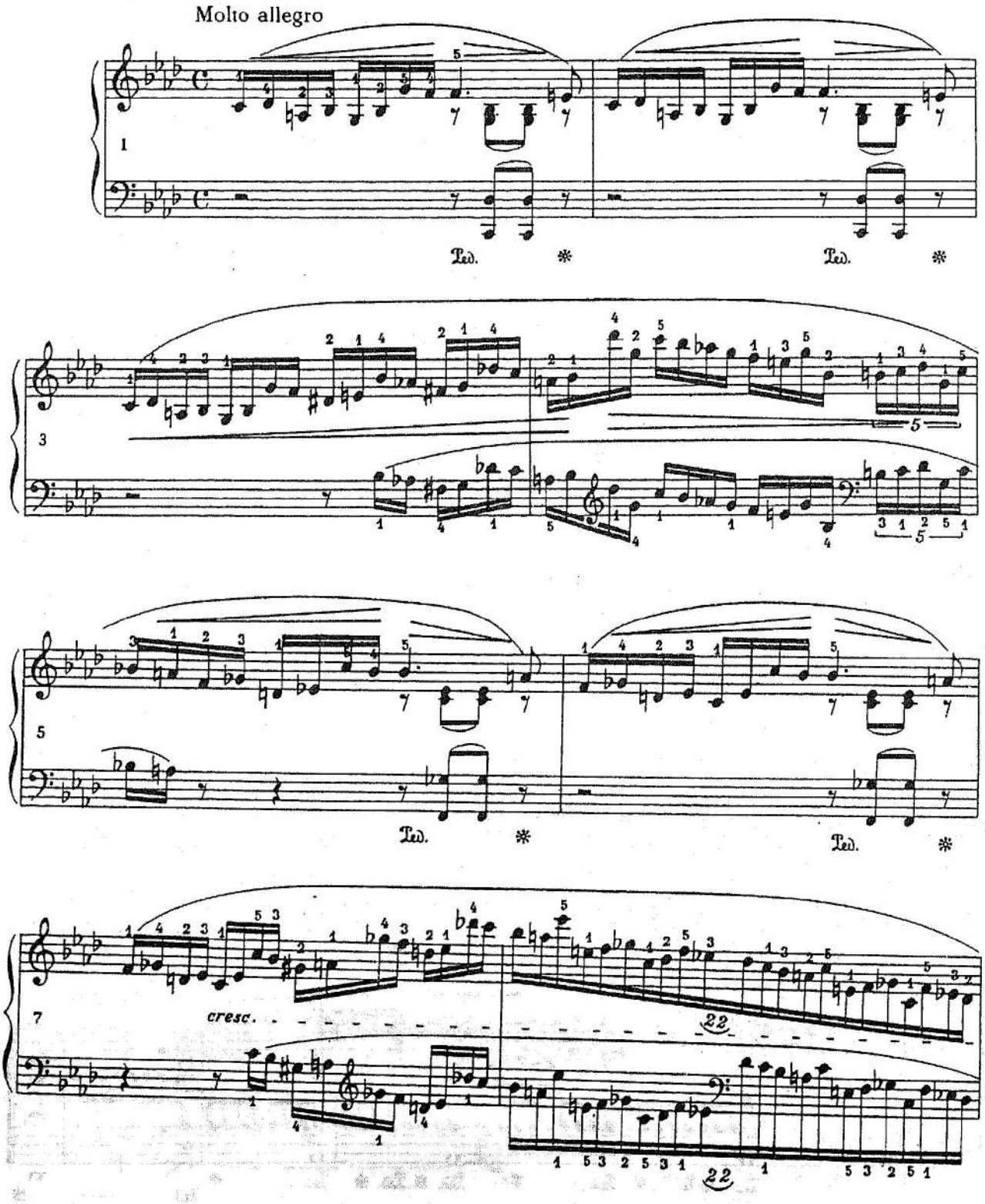

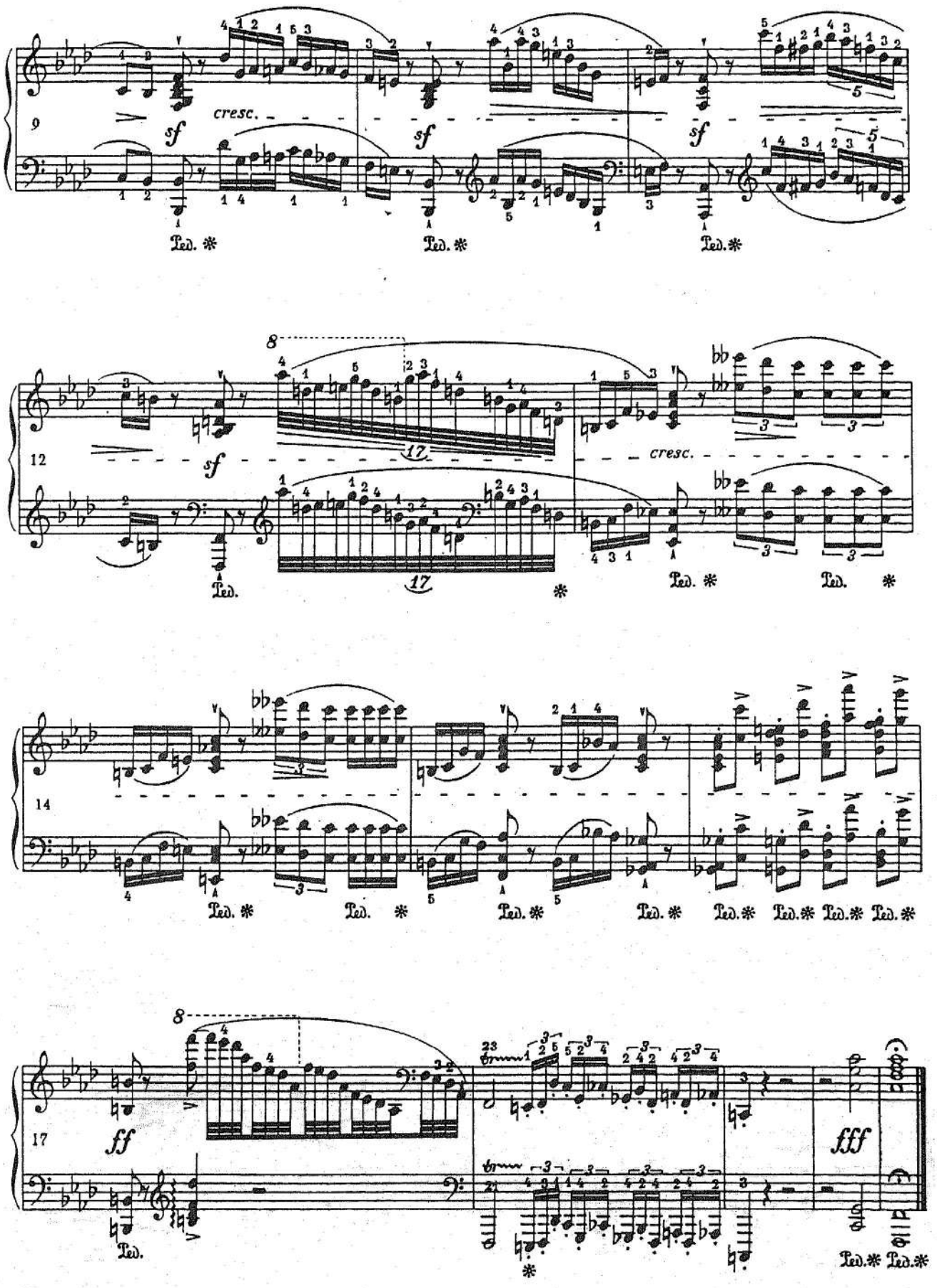
9
cresc.
sf
sf
sf
Ped. *
Ped. *
Ped. *
12
sf
17
cresc.
Ped.
Ped. *
Ped. *
14
Ped. *
Ped.
Ped. *
Ped. *
Ped. *
Ped. *
Ped. *
17
ff
fff
Ped.
Ped. *
Ped. *

ПРЕЛЮДИЯ

Ф. ШОПЕН
Op. 28 № 22

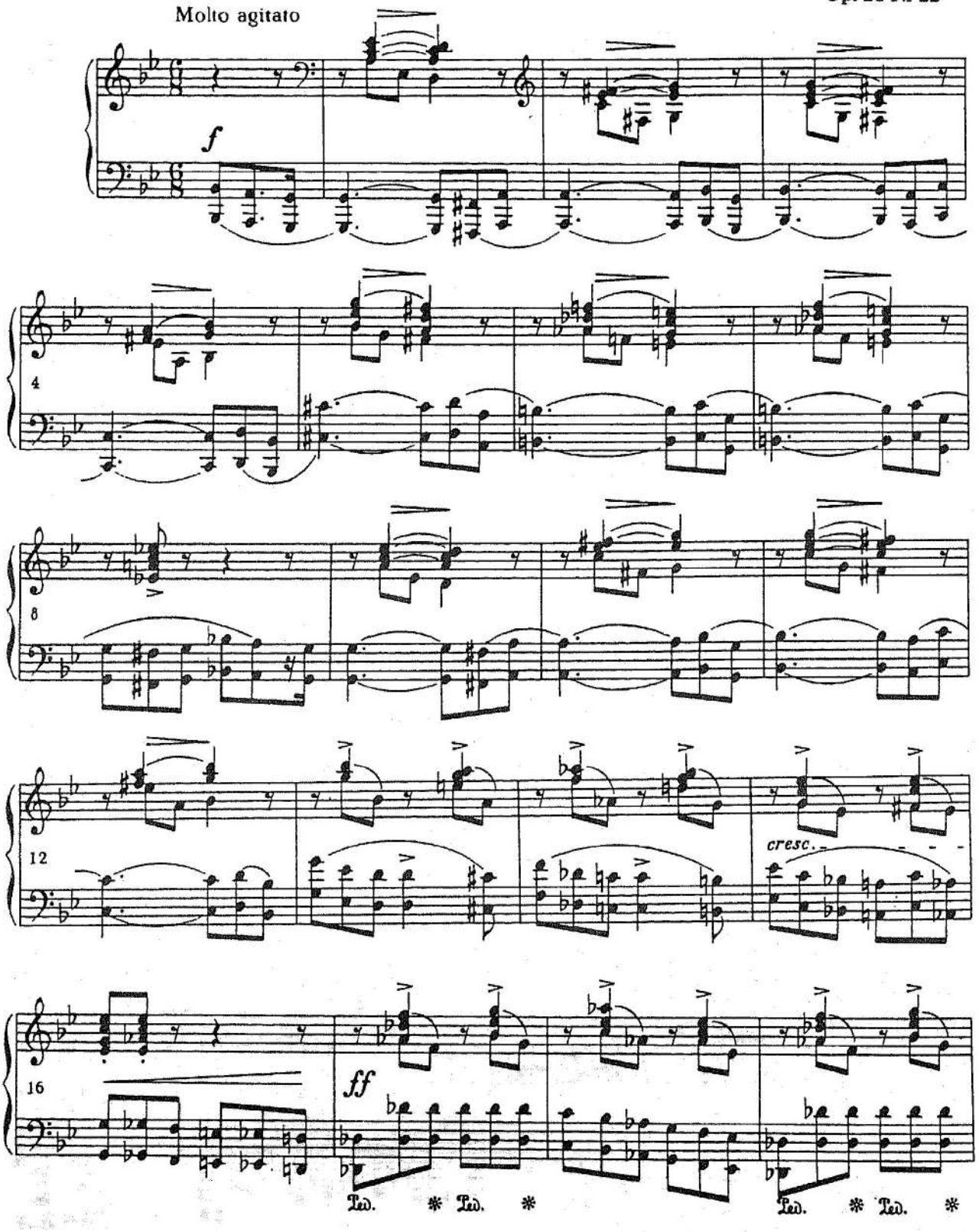

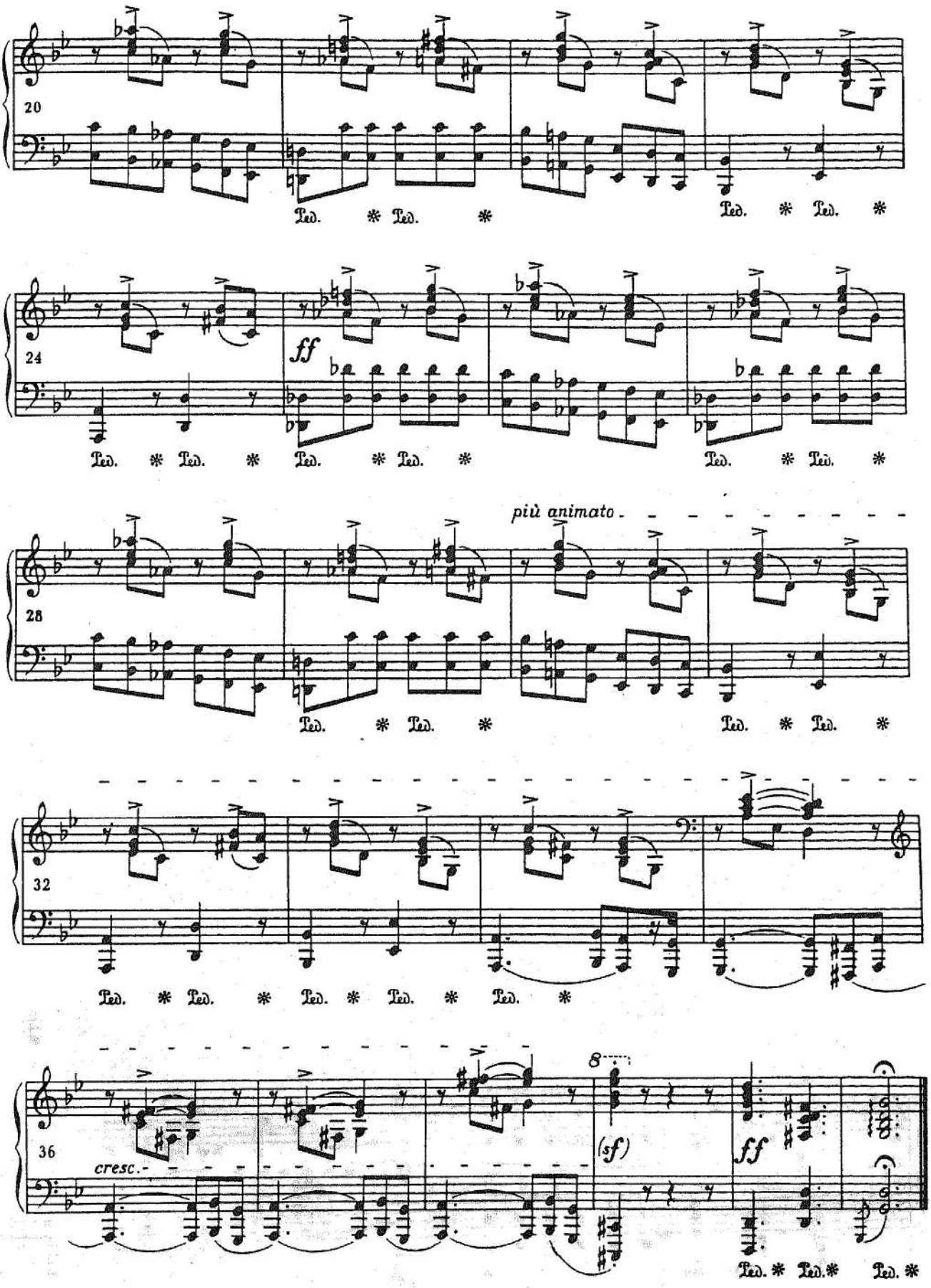
20
Ped. * Ped. *
Ped. * Ped. *
24
ff
Ped. * Ped. * Ped. * Ped. *
Ped. * Ped. *
28
più animato
Ped. * Ped. *
Ped. * Ped. *
32
Ped. * Ped. * Ped. * Ped. * Ped. *
36
cresc.
8
(sf)
ff
Ped. * Ped. * Ped. *

ПОЛОНЕЗ

Ф. ШОПЕН
Op. 40 № 1

Allegro con brio

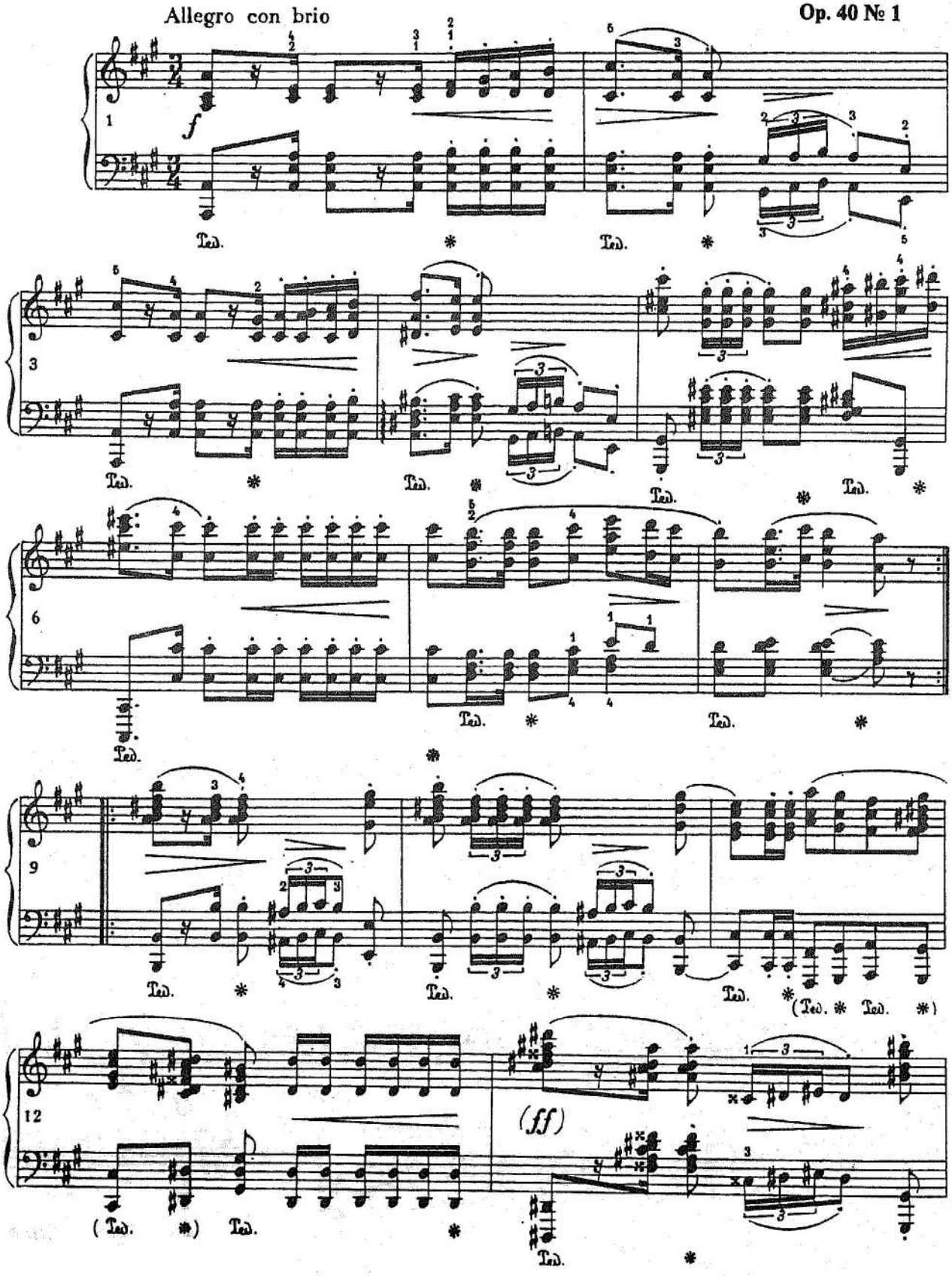

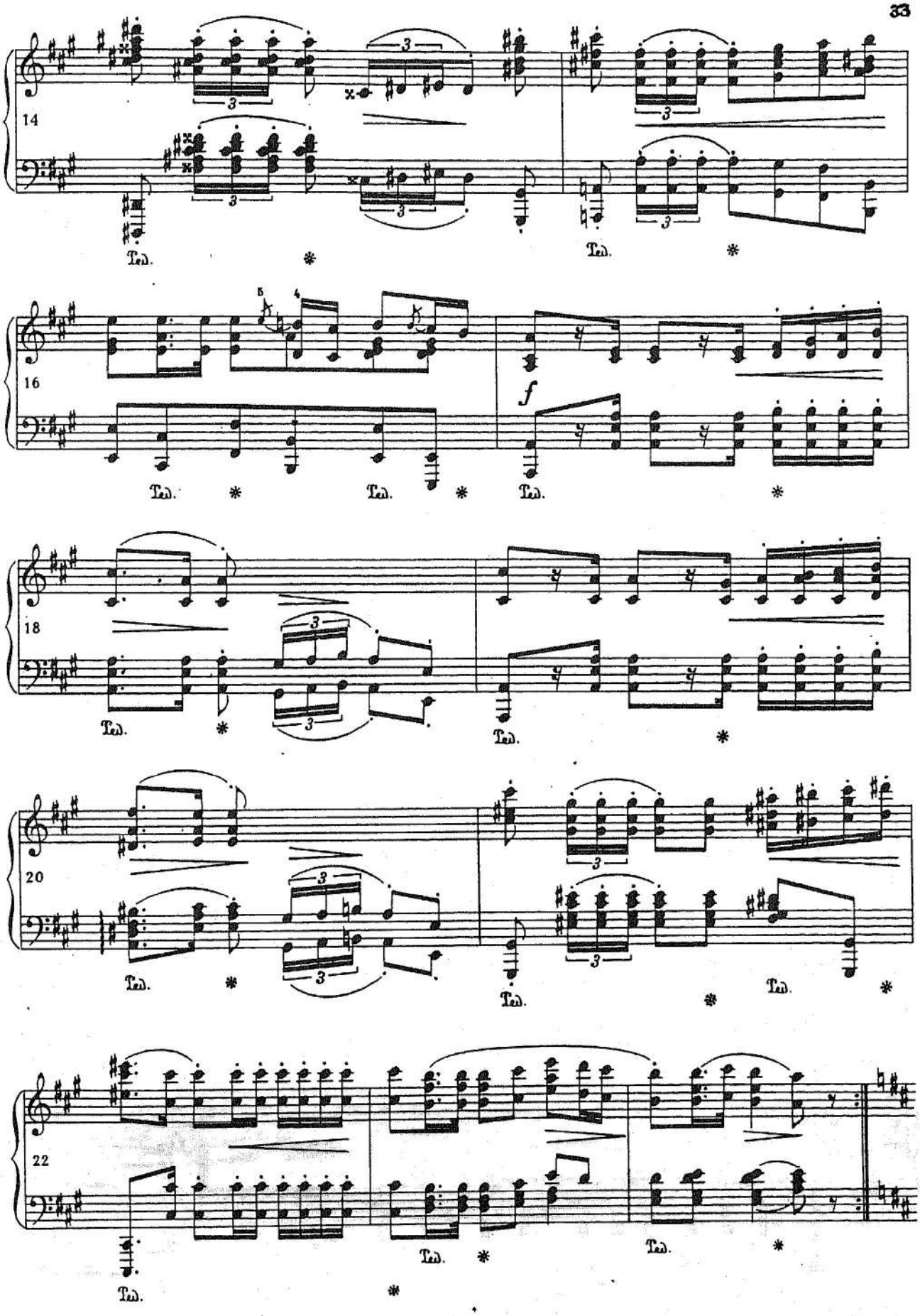
14
Ped.
16
f
18
20
22

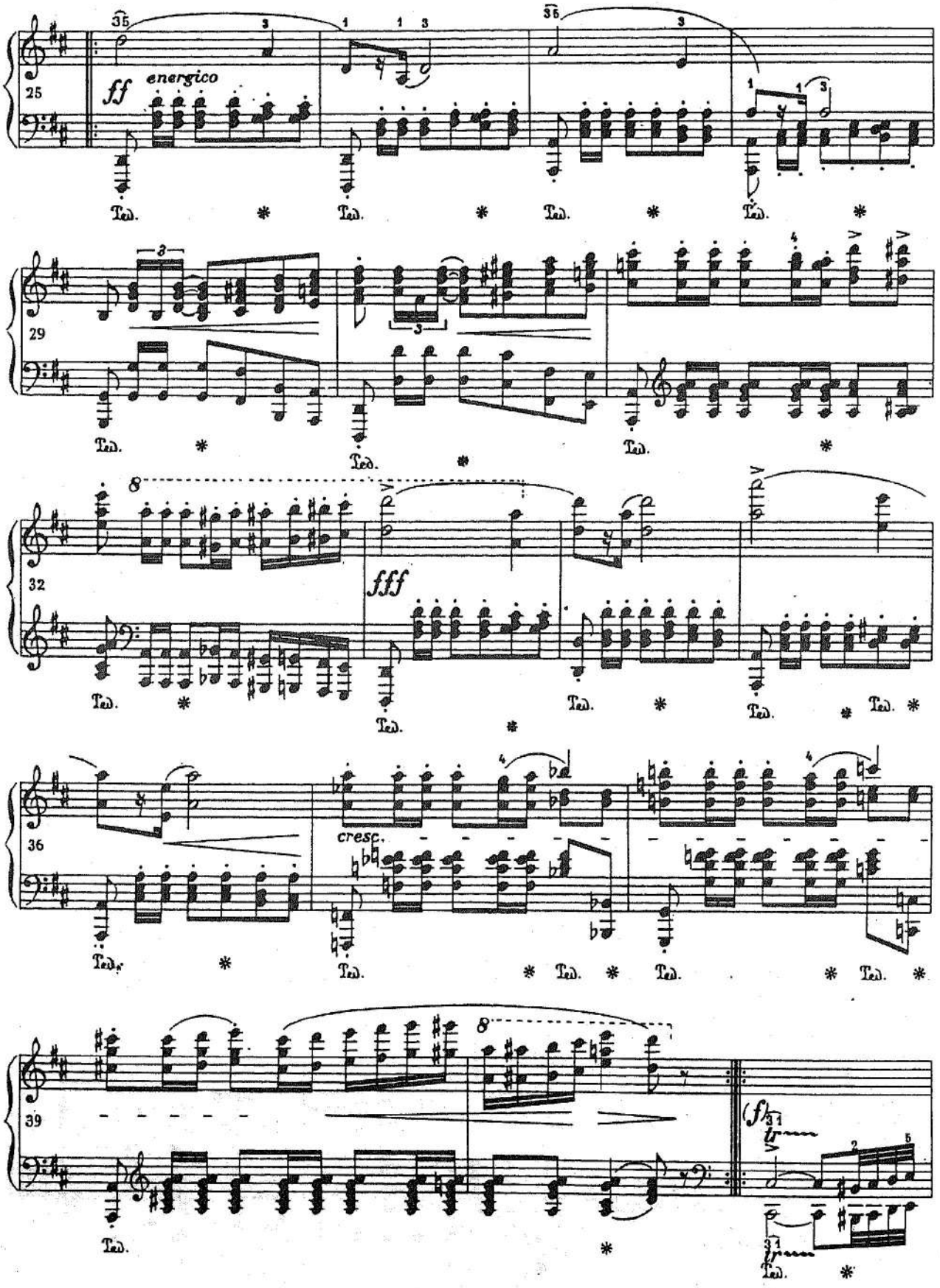
25
ff
energico
29
32
fff
36
cresc.
39
(f)

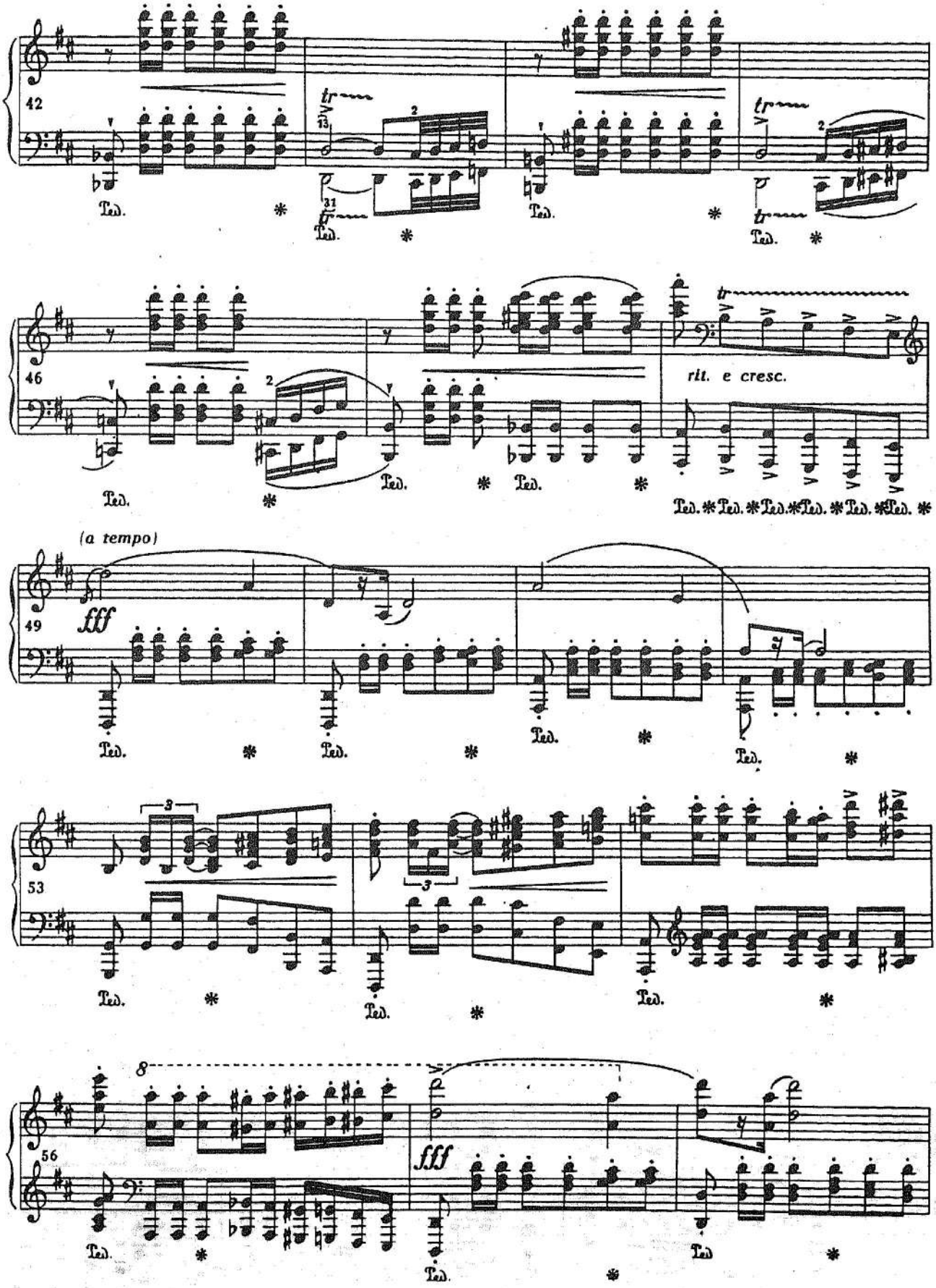
42
Ped.
46
rit. e cresc.
(a tempo)
fff
49
53
56

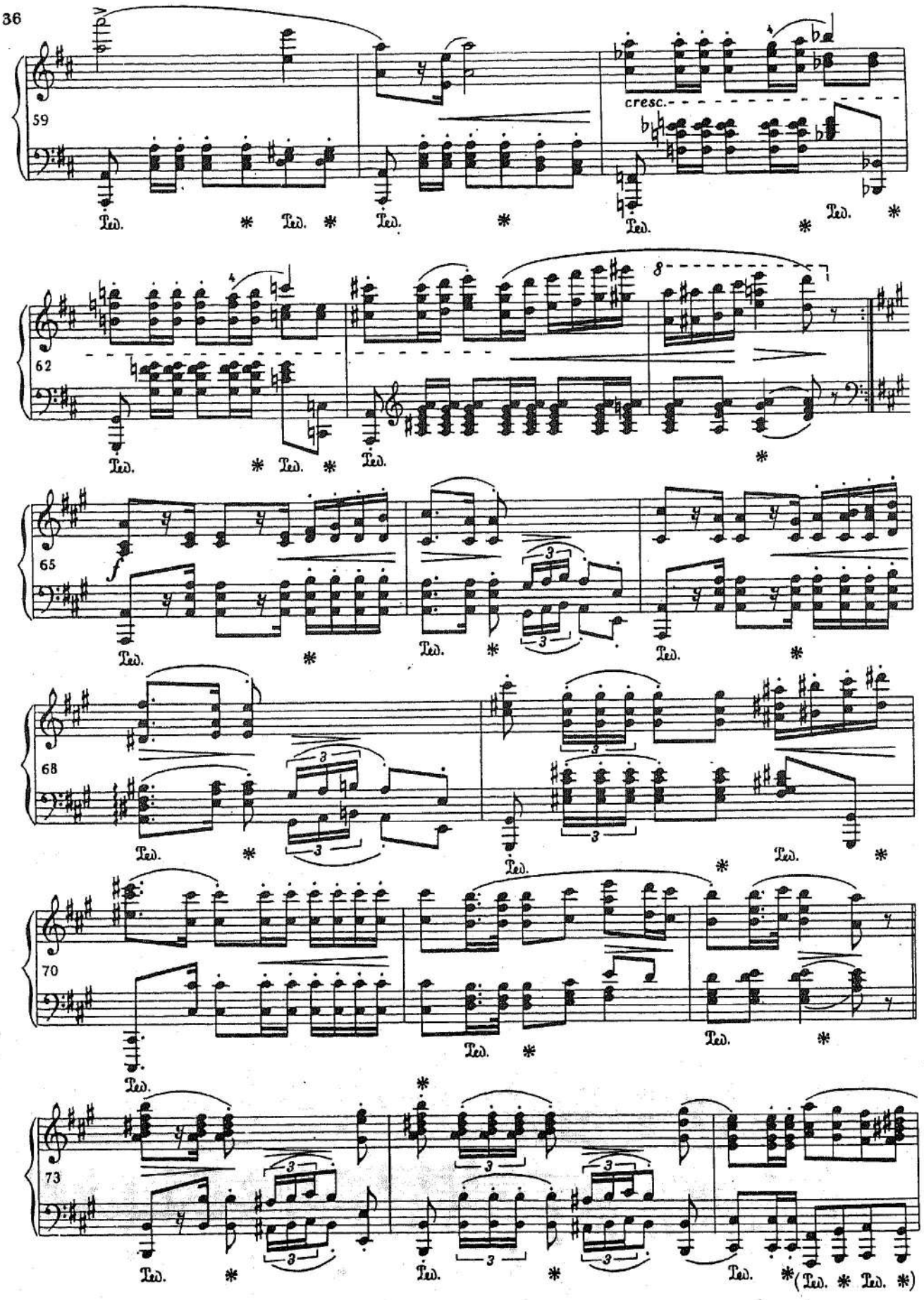
59
cresc.
Ped. * Ped. * Ped. * Ped. * Ped. *
62
8
Ped. * Ped. * Ped. *
65
f
3
Ped. * Ped. * Ped. *
68
3
Ped. * Ped. * Ped. *
70
Ped. * Ped. * Ped. *
73
3
Ped. * Ped. * Ped. * (Ped. * Ped. *)

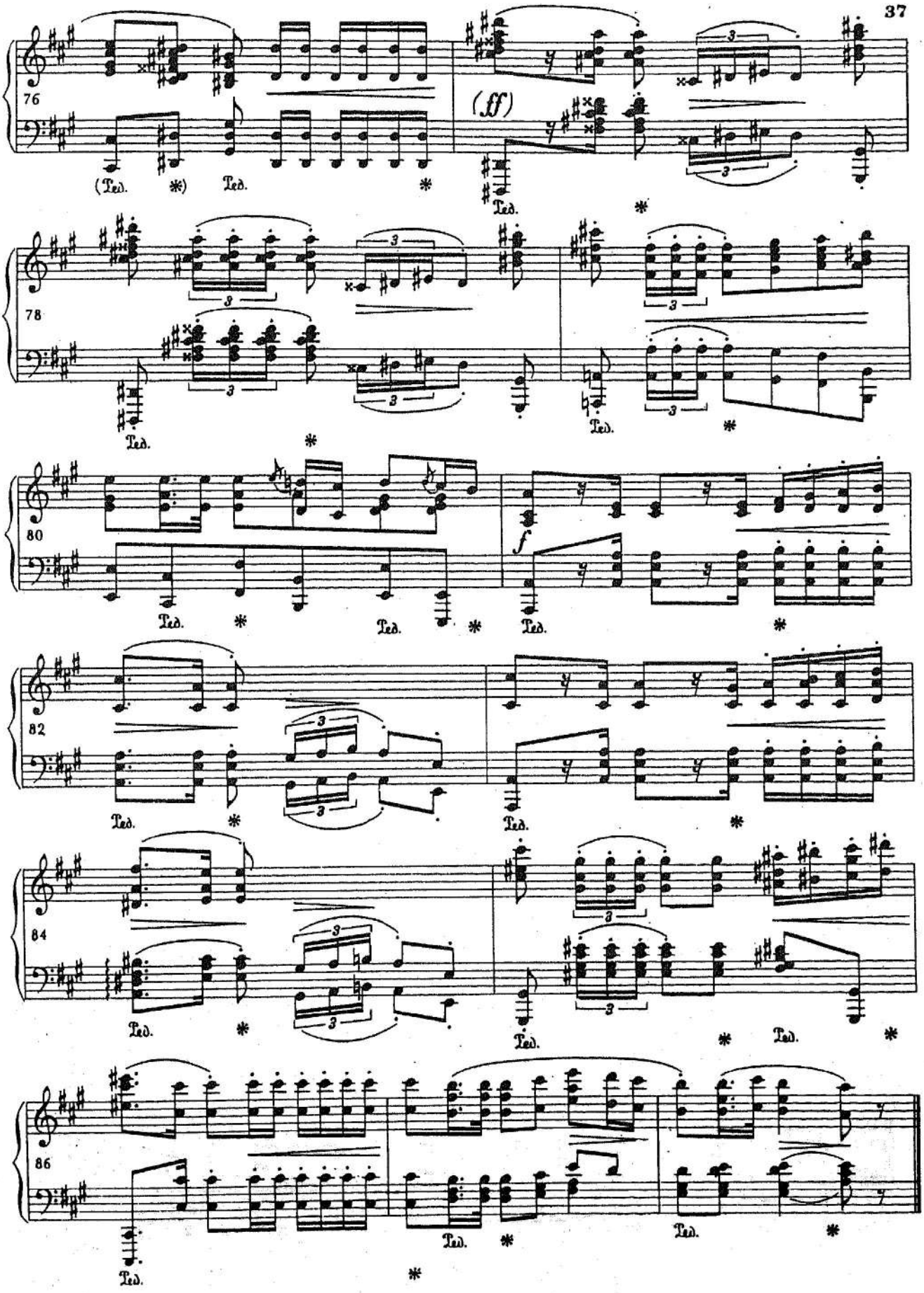
76
(Ped. *) Ped. * Ped. *
(ff)
78
Ped. * Ped. *
80
Ped. * Ped. * Ped. *
f
82
Ped. * Ped. *
84
Ped. * Ped. * Ped. *
86
Ped. * Ped. * Ped. *

АРАБЕСКА

Р. ШУМАН

Op. 18

Ⓐ B Ⓐ C Ⓐ coda

Leicht und zart (♩= 126)

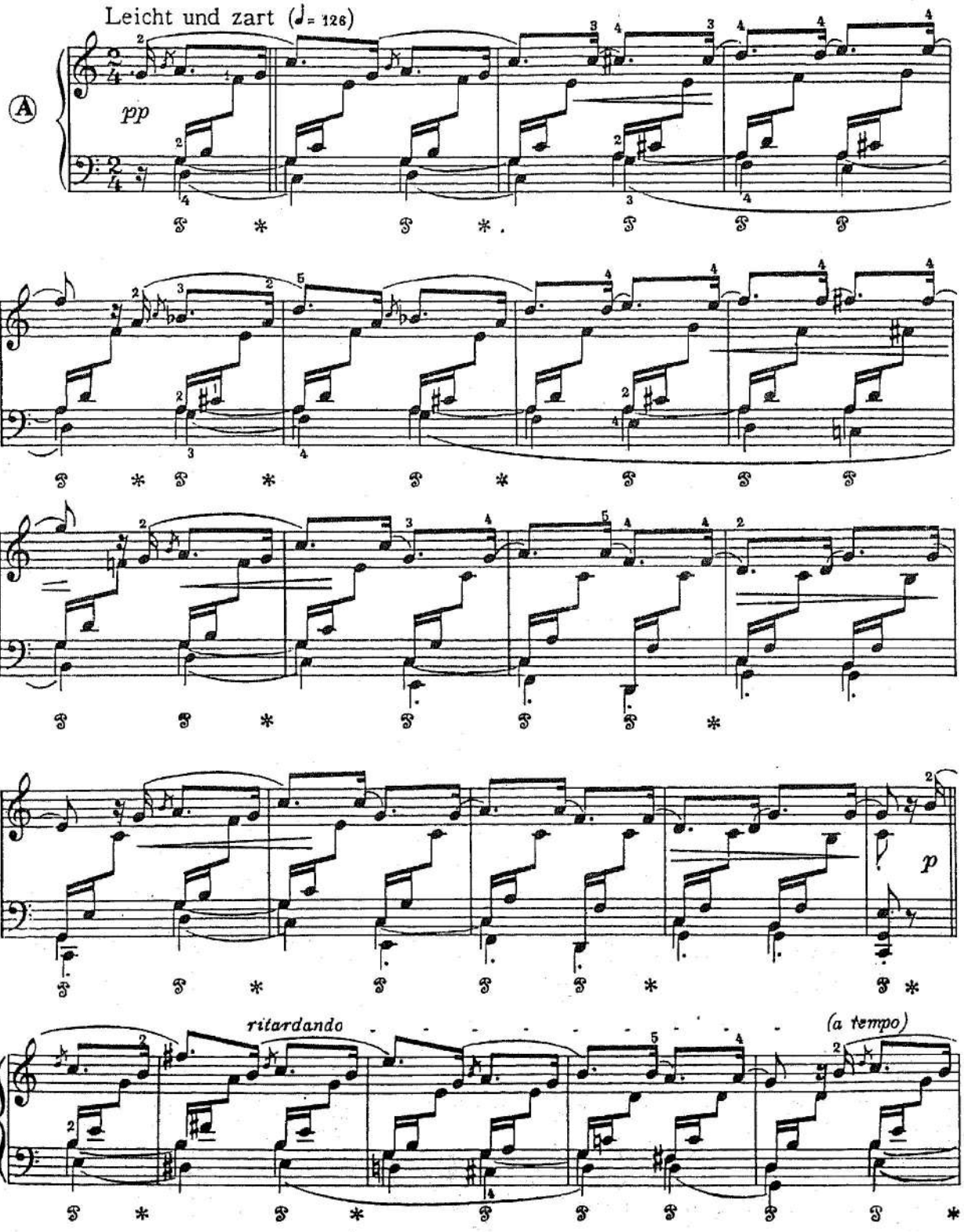

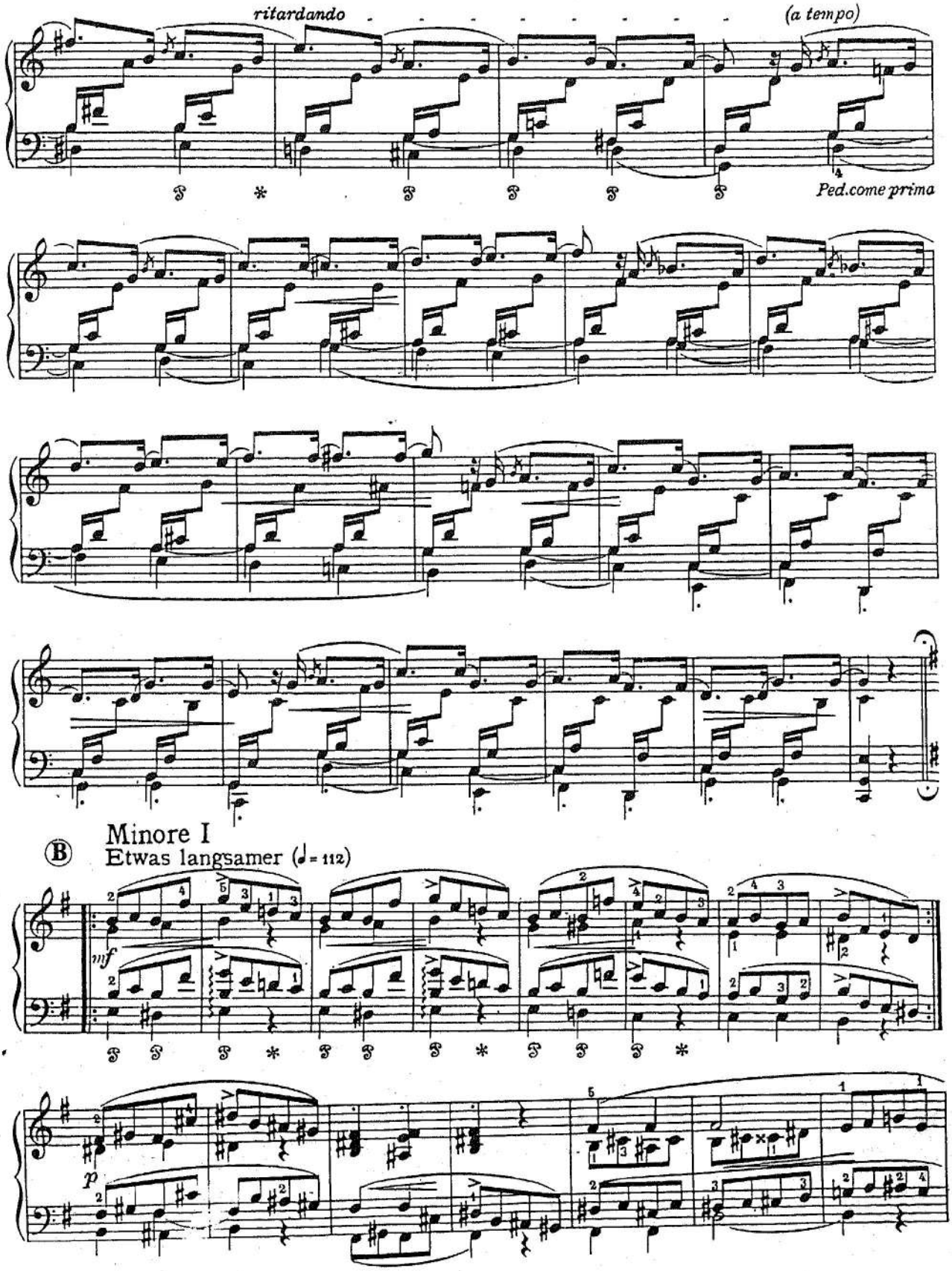
ritardando
(a tempo)
Ped.come prima
Minore I
Etwas langsamer (♩= 112)
mf
p

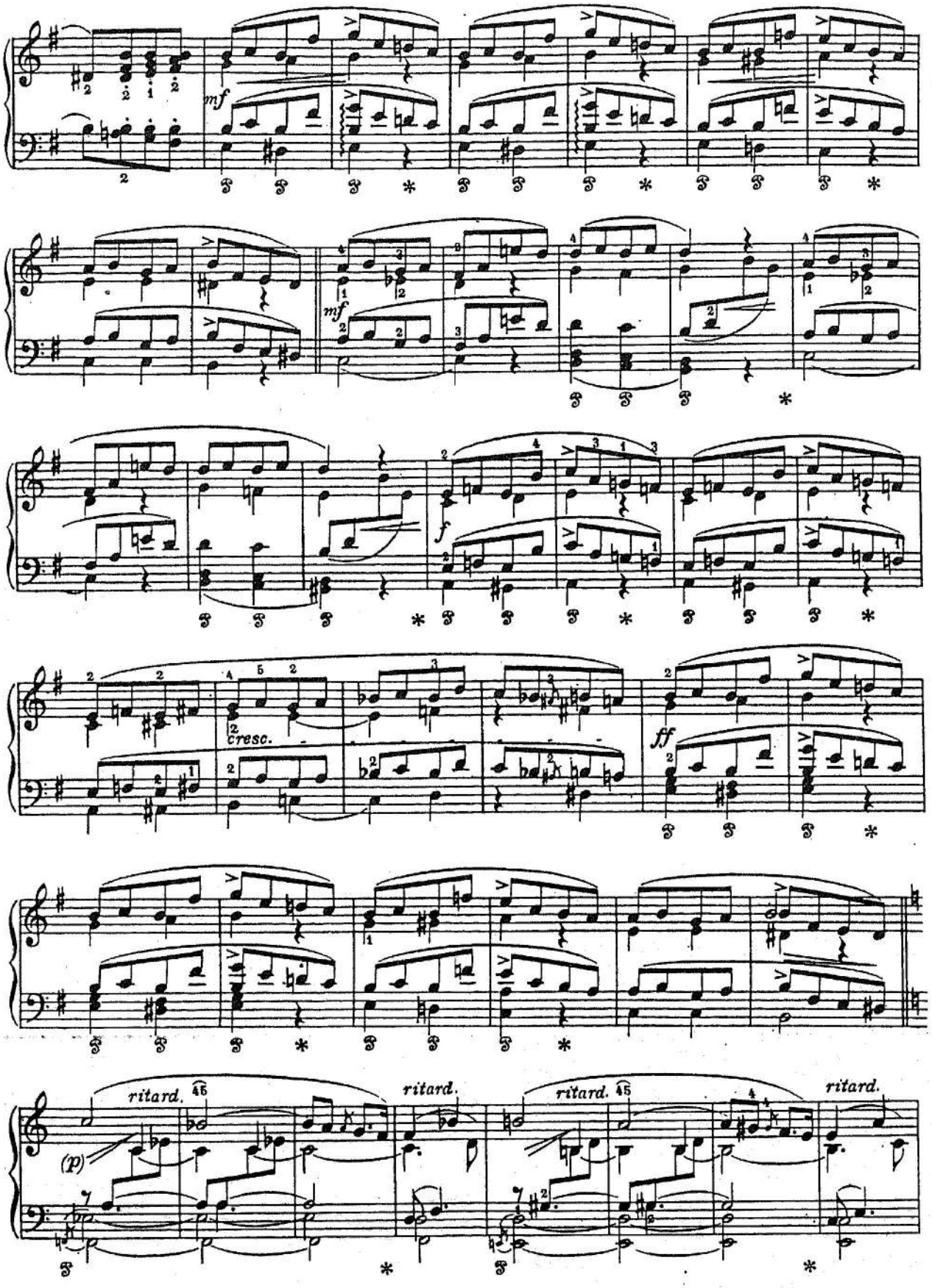
mf
mf
f
cresc.
ff
ritard.
ritard.
ritard.
ritard.
(p)

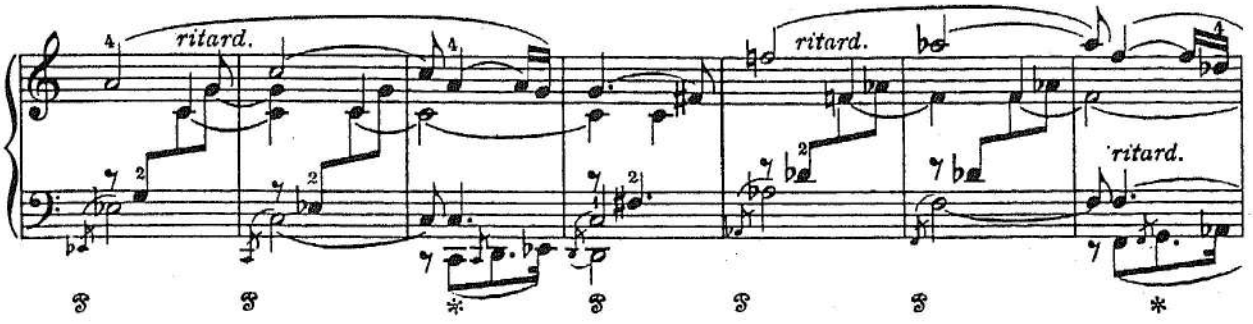

Tempo I

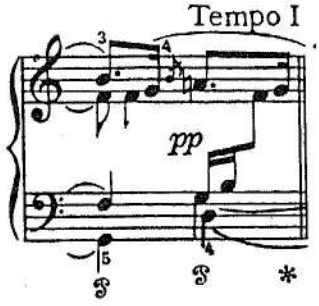

Повторить Ⓐ,
перейти на Ⓒ

Ⓒ Minore II
Etwas langsamer

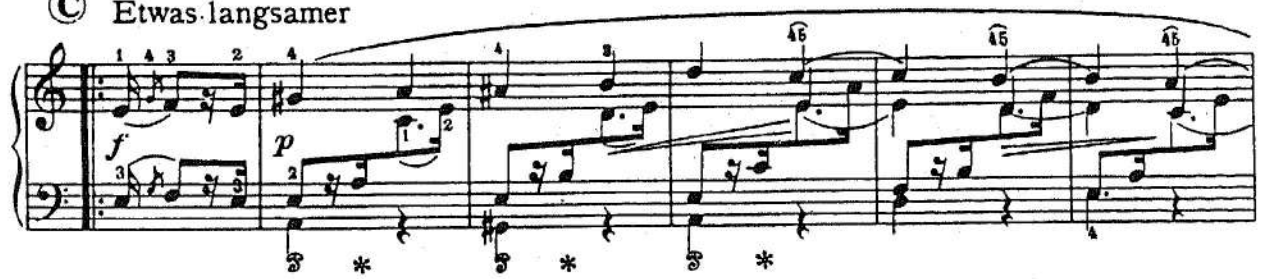

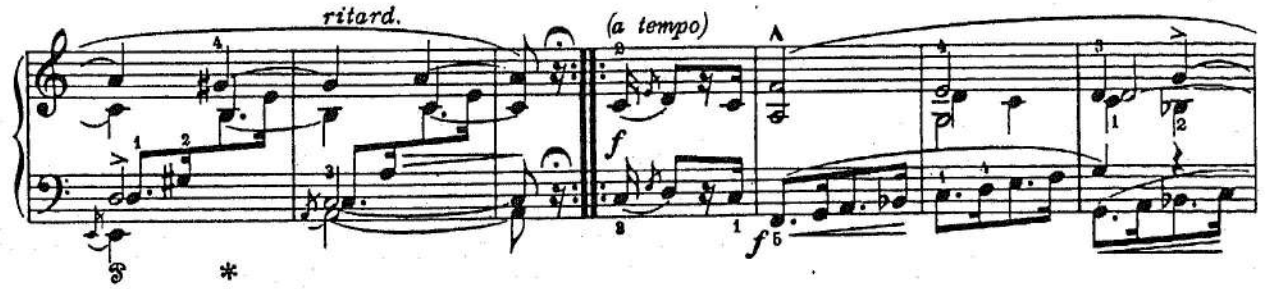

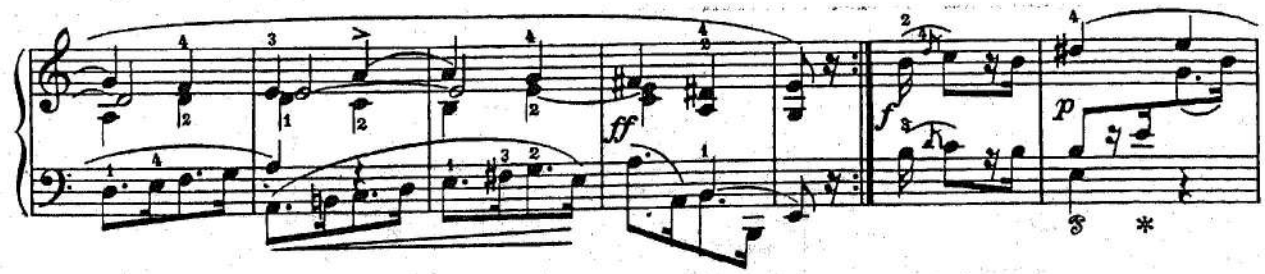

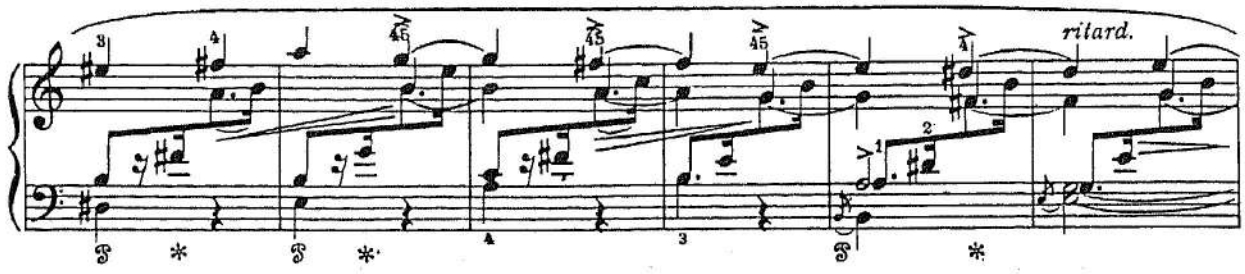

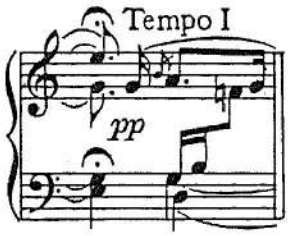

повторить Ⓐ,

перейти на коду

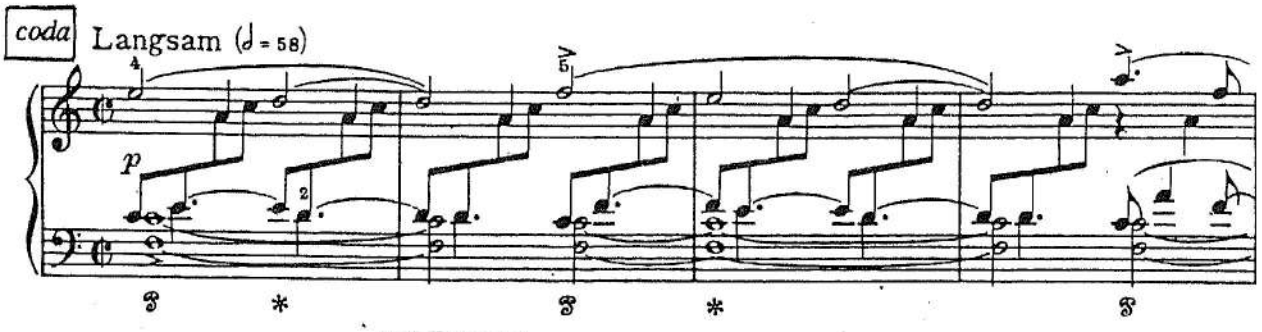

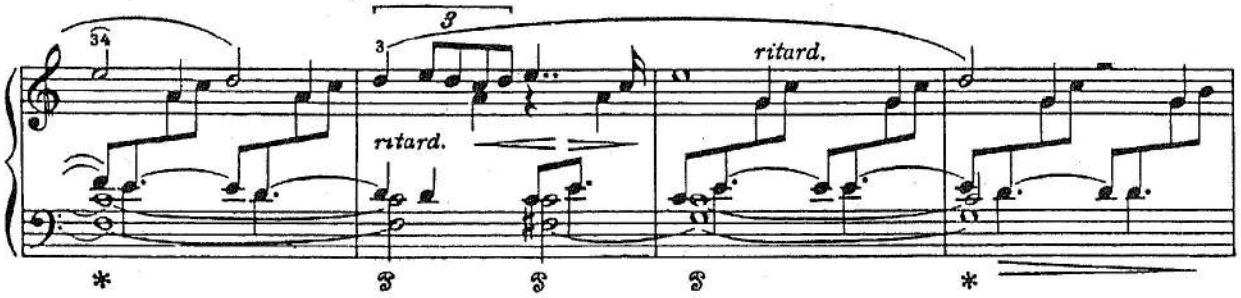

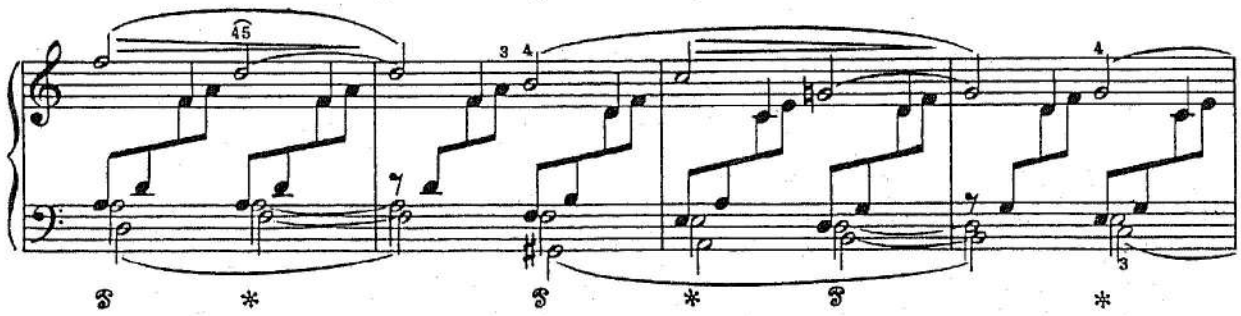

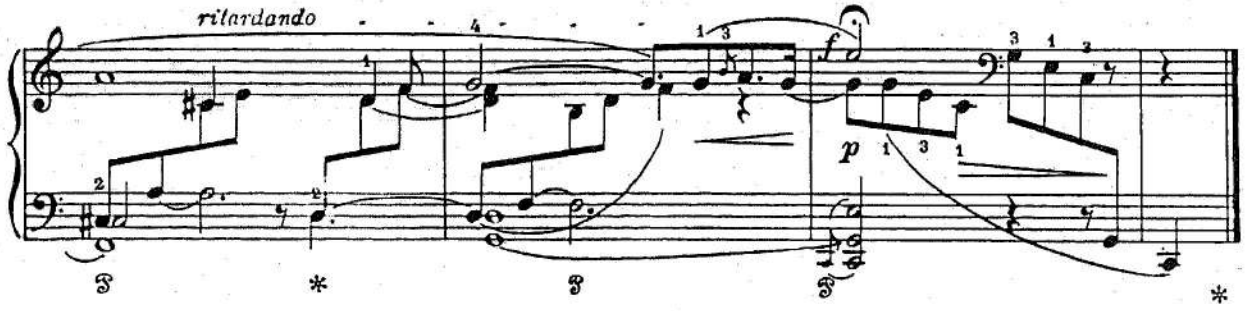

СВАДЕБНЫЙ ДЕНЬ В ТРОЛЬХАУГЕНЕ

Э. ГРИГ

Op. 65 № 6

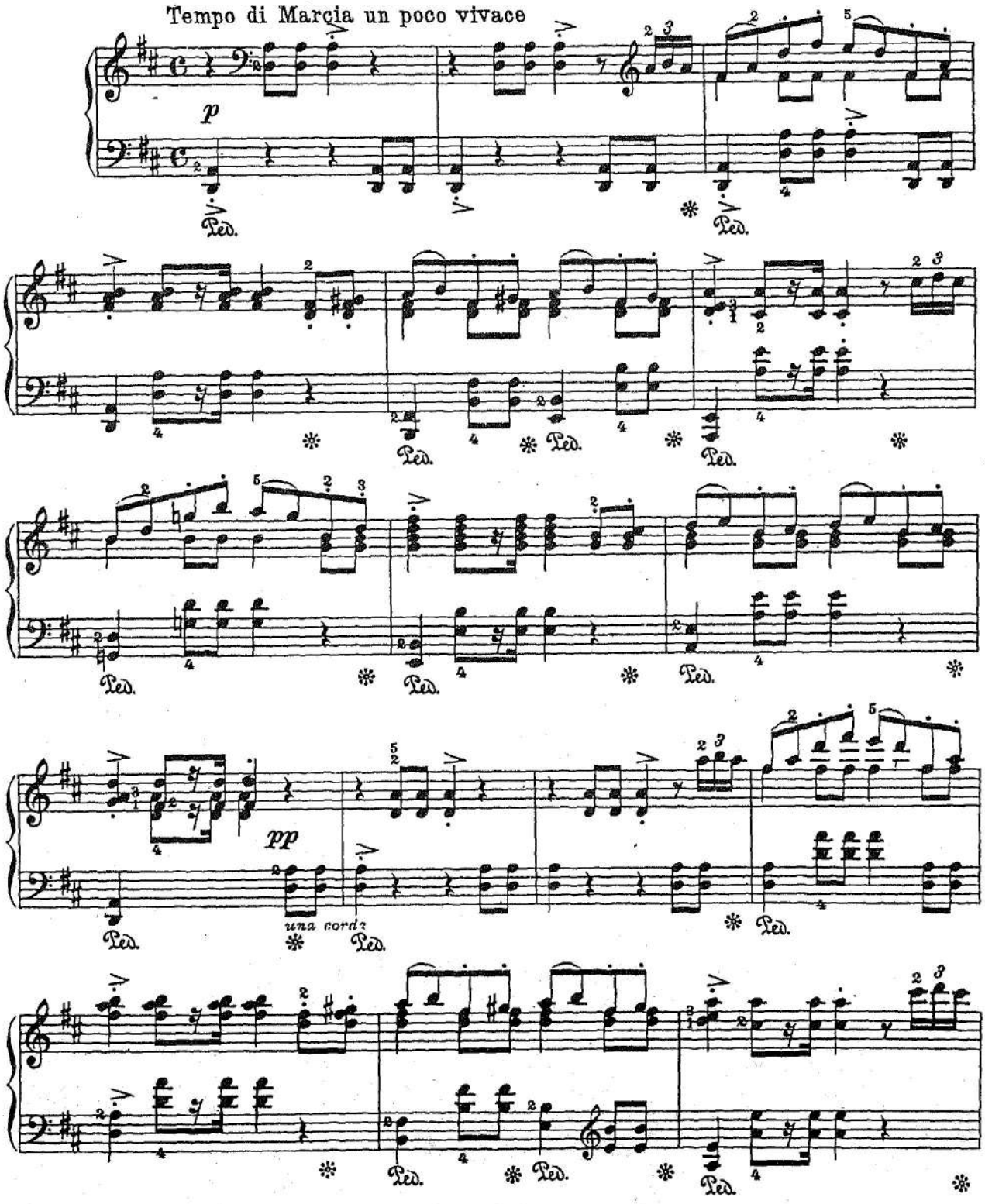

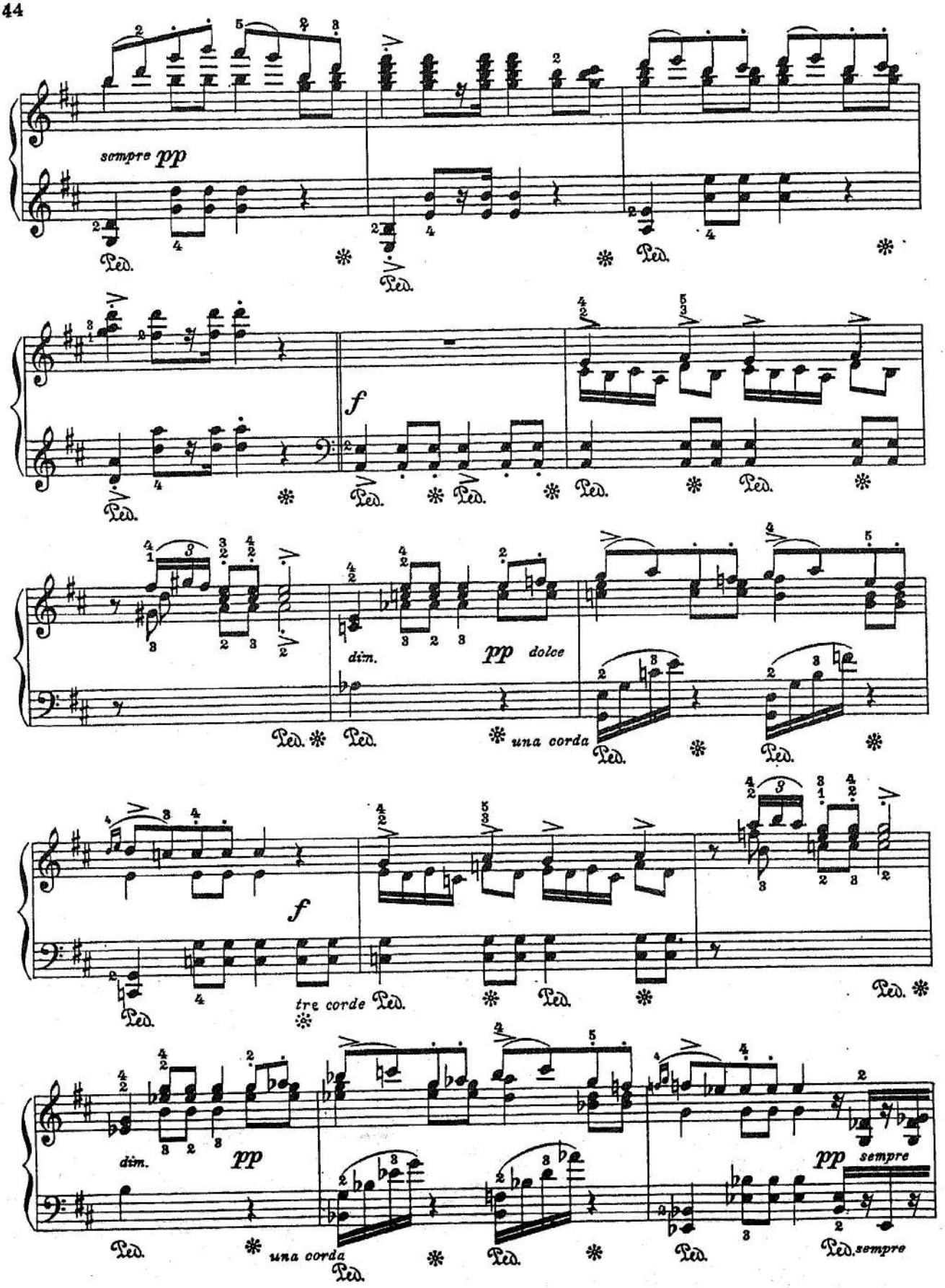
sempre pp
Ped.
f
dim.
pp dolce
una corda
tre corde
dim.
pp
una corda
pp sempre
Ped. sempre

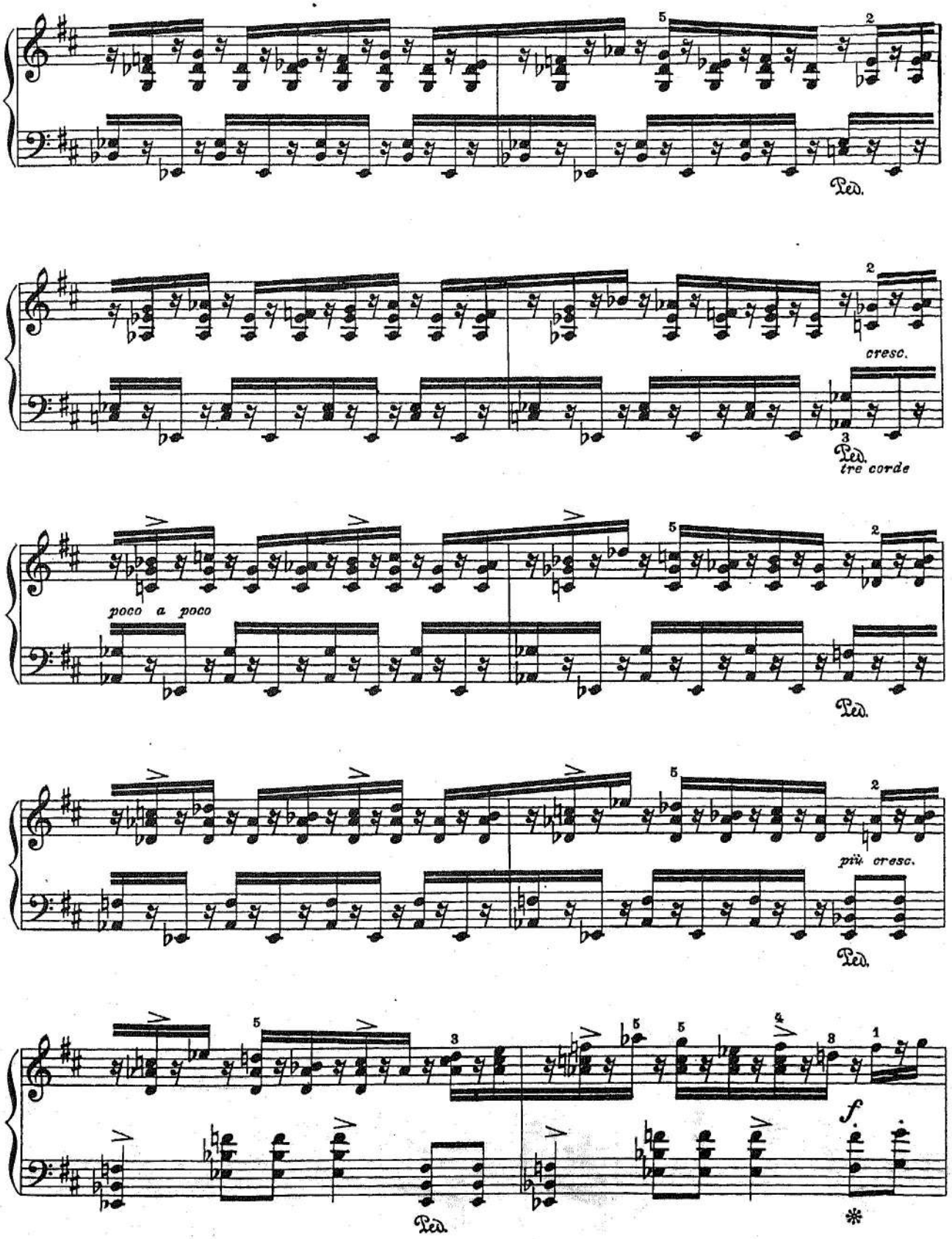
Ped.
cresc.
Ped.
tre corde
poco a poco
Ped.
più cresc.
Ped.
f
Ped.
*

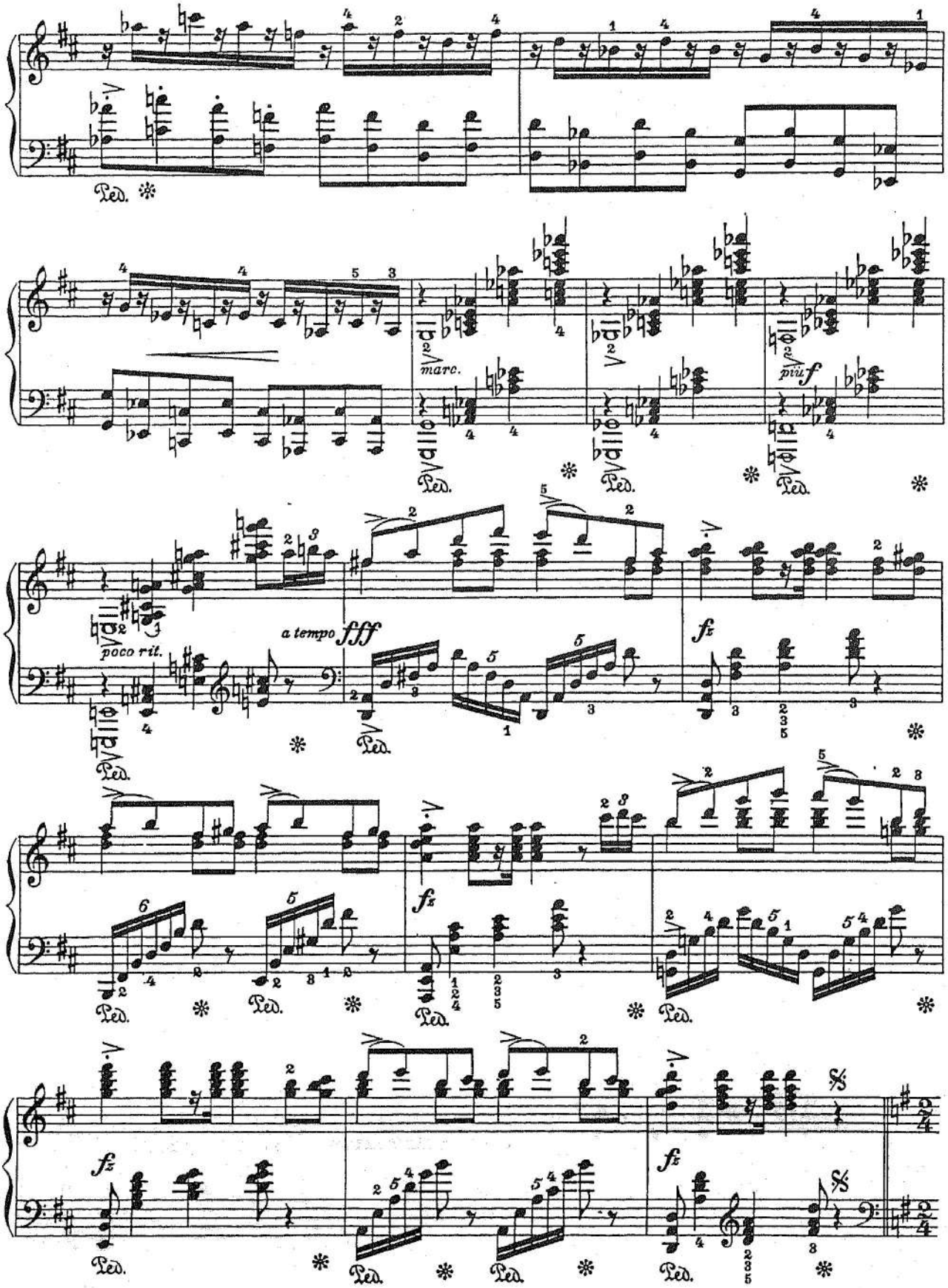
Ped.
marc.
più f
poco rit.
a tempo fff
fz

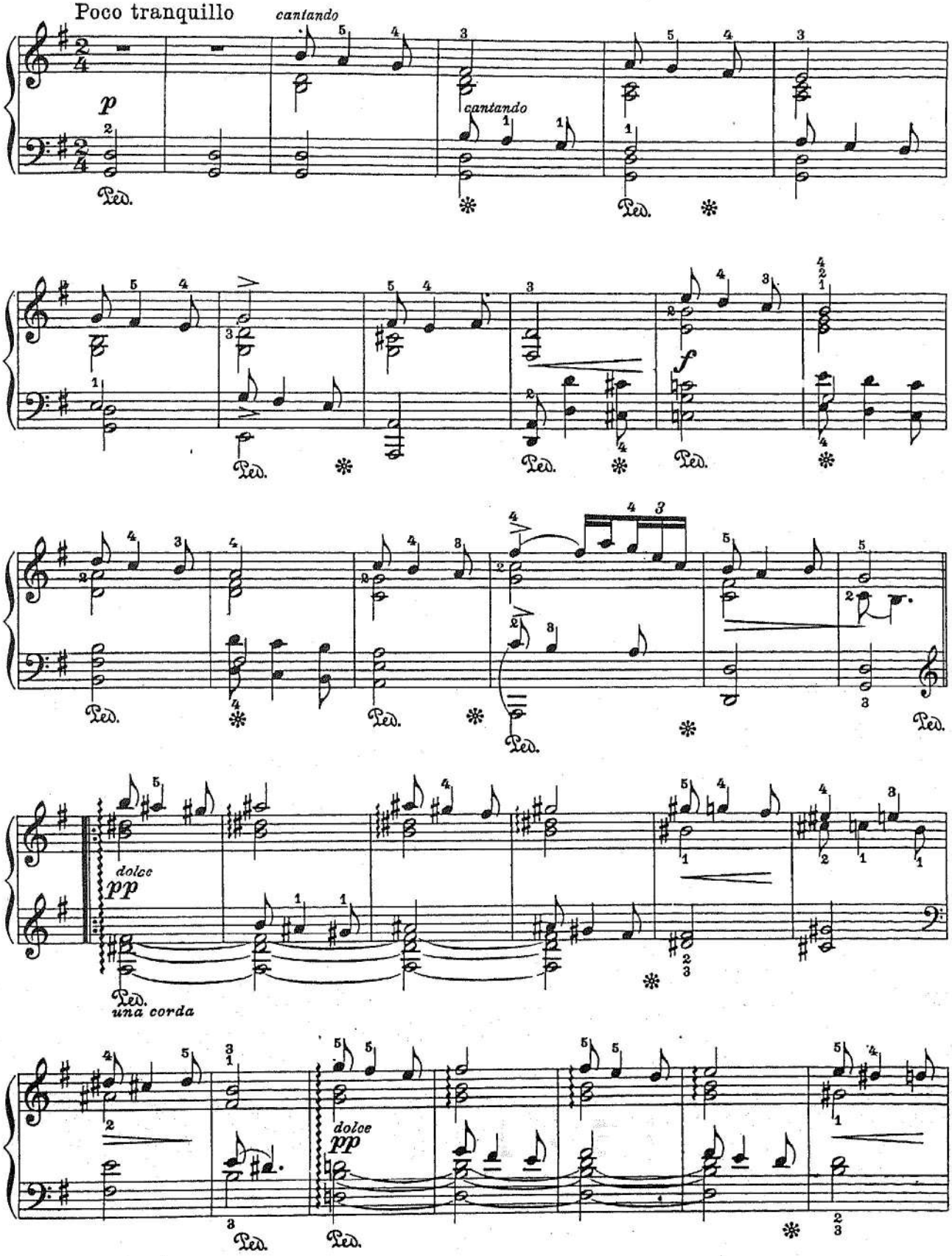
Poco tranquillo
cantando
cantando
p
Ped.
f
dolce
pp
una corda
dolce
pp

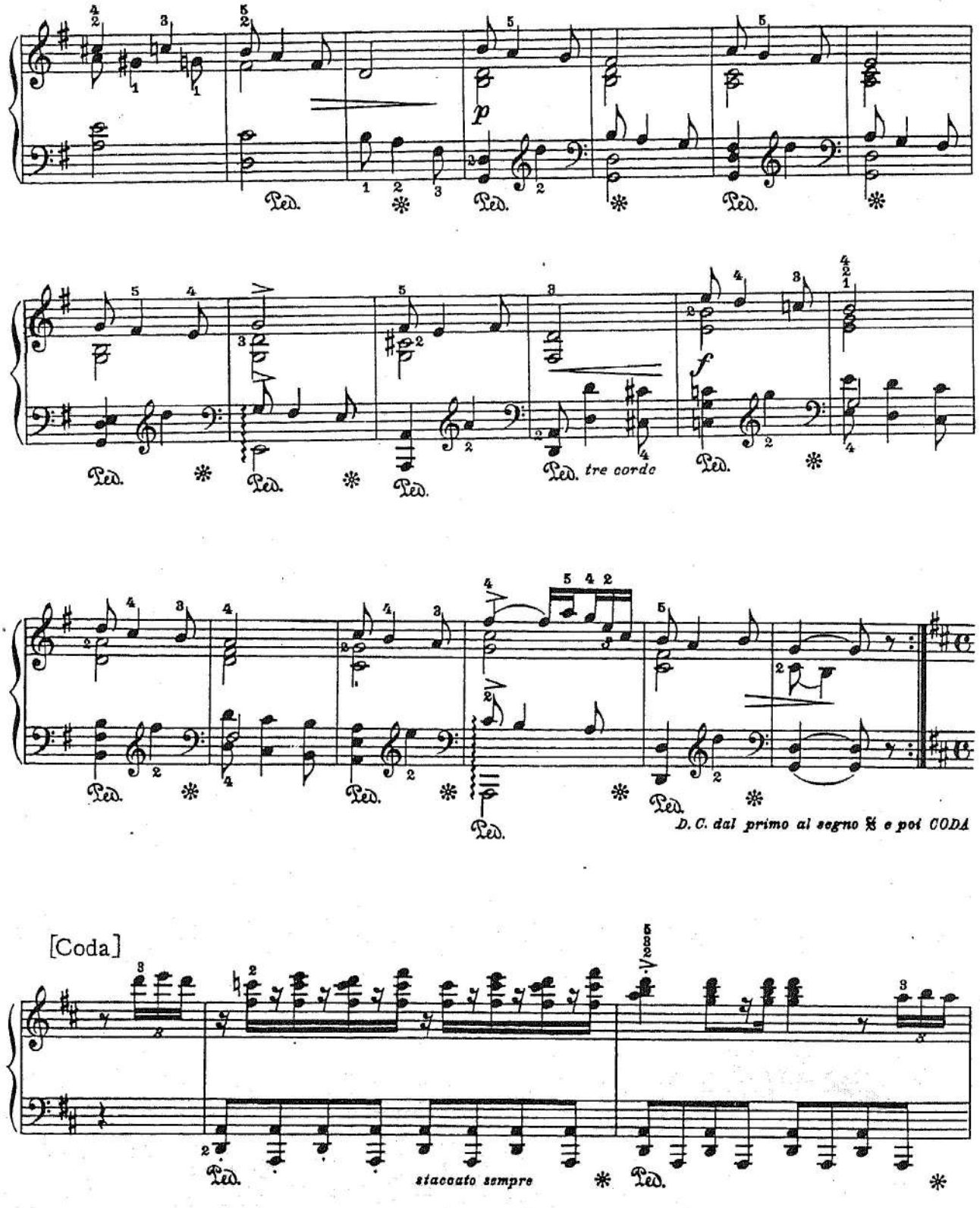
p
Ped.
f
tre corde
D. C. dal primo al segno 𝄋 e poi CODA
[Coda]
staccato sempre

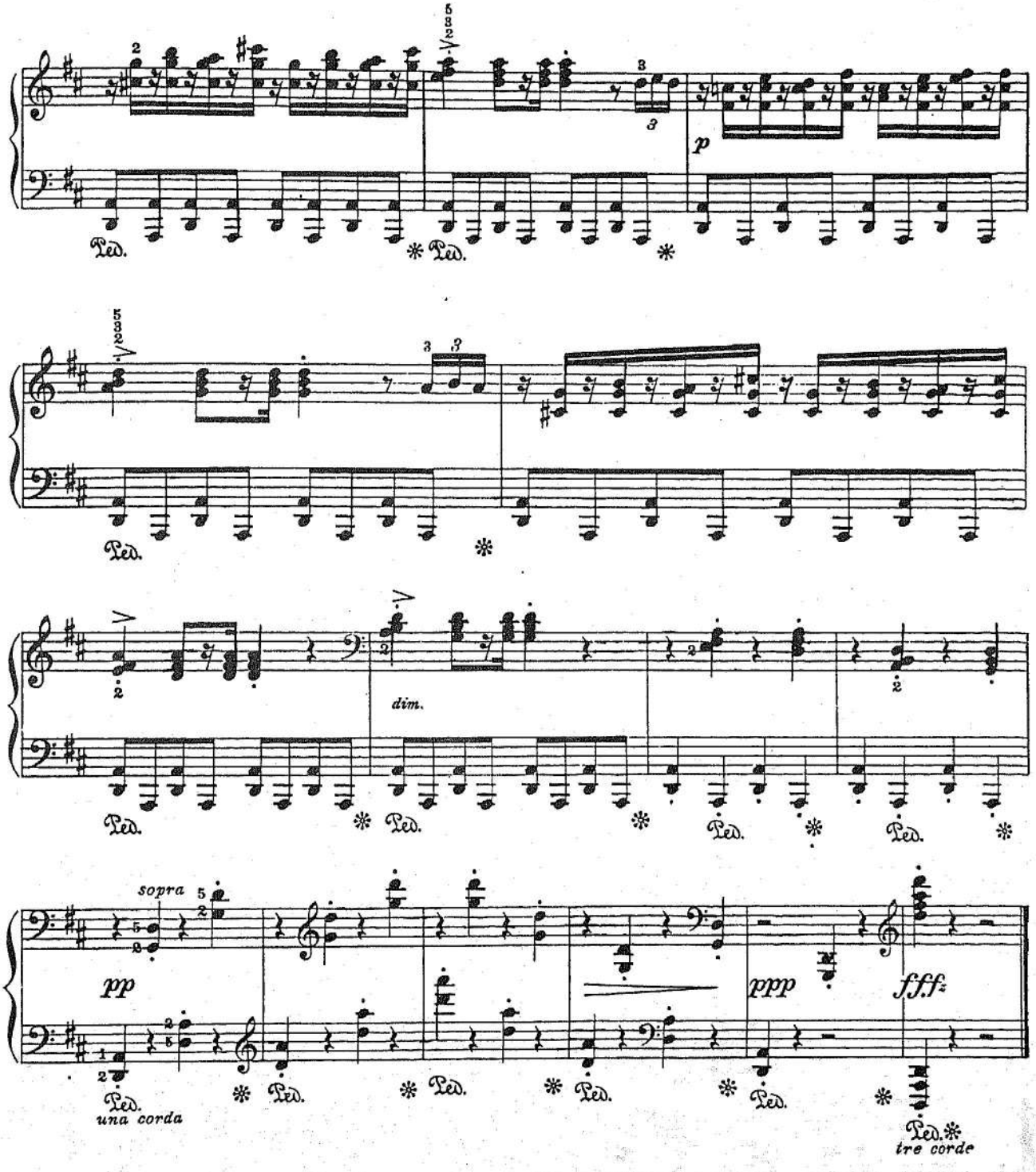
Ped.
p
dim.
sopra
pp
una corda
ppp
fff
tre corde

ТАНЕЦ ИЗ ЙОЛЬСТЕРА

Э. ГРИГ

Op. 17 № 5

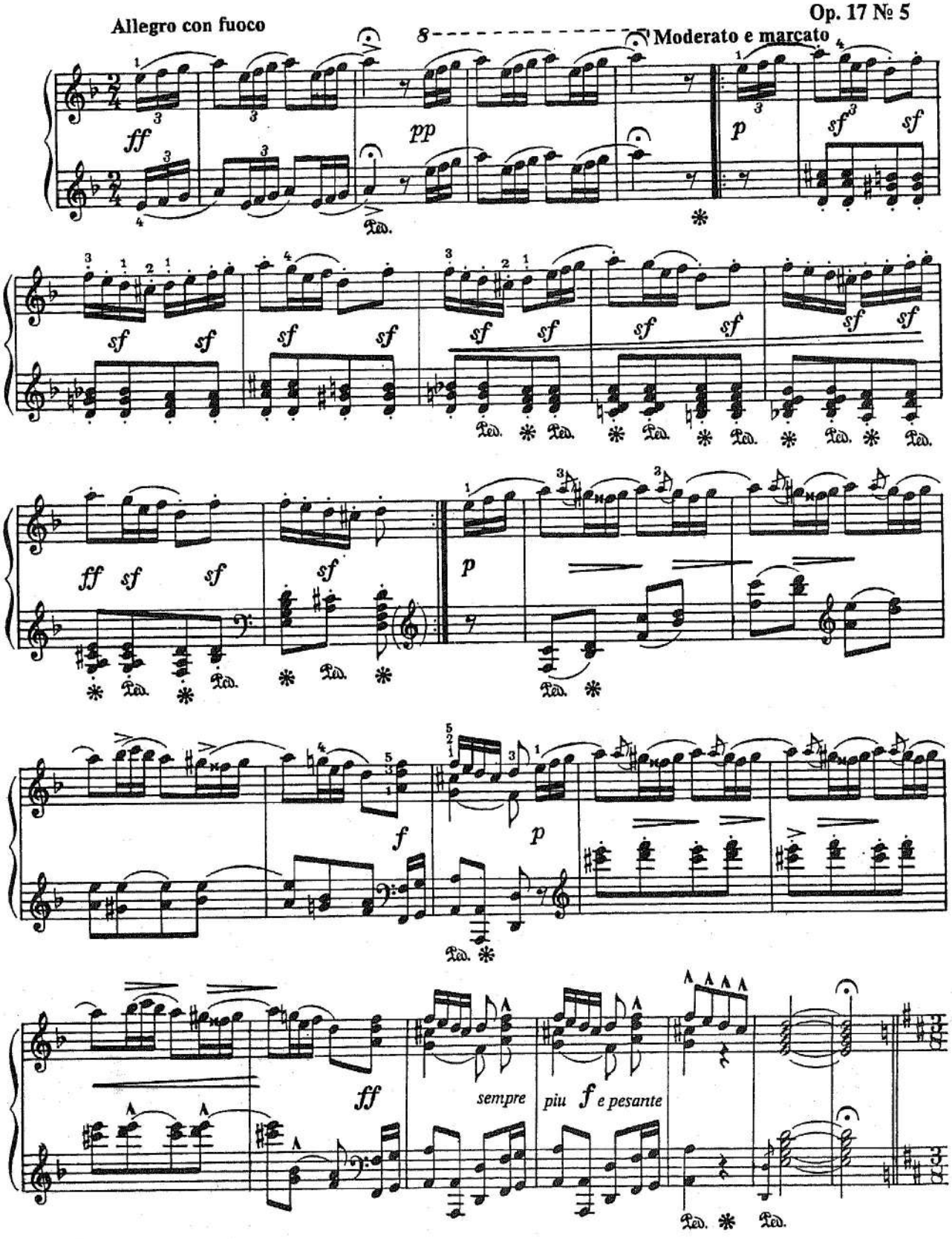

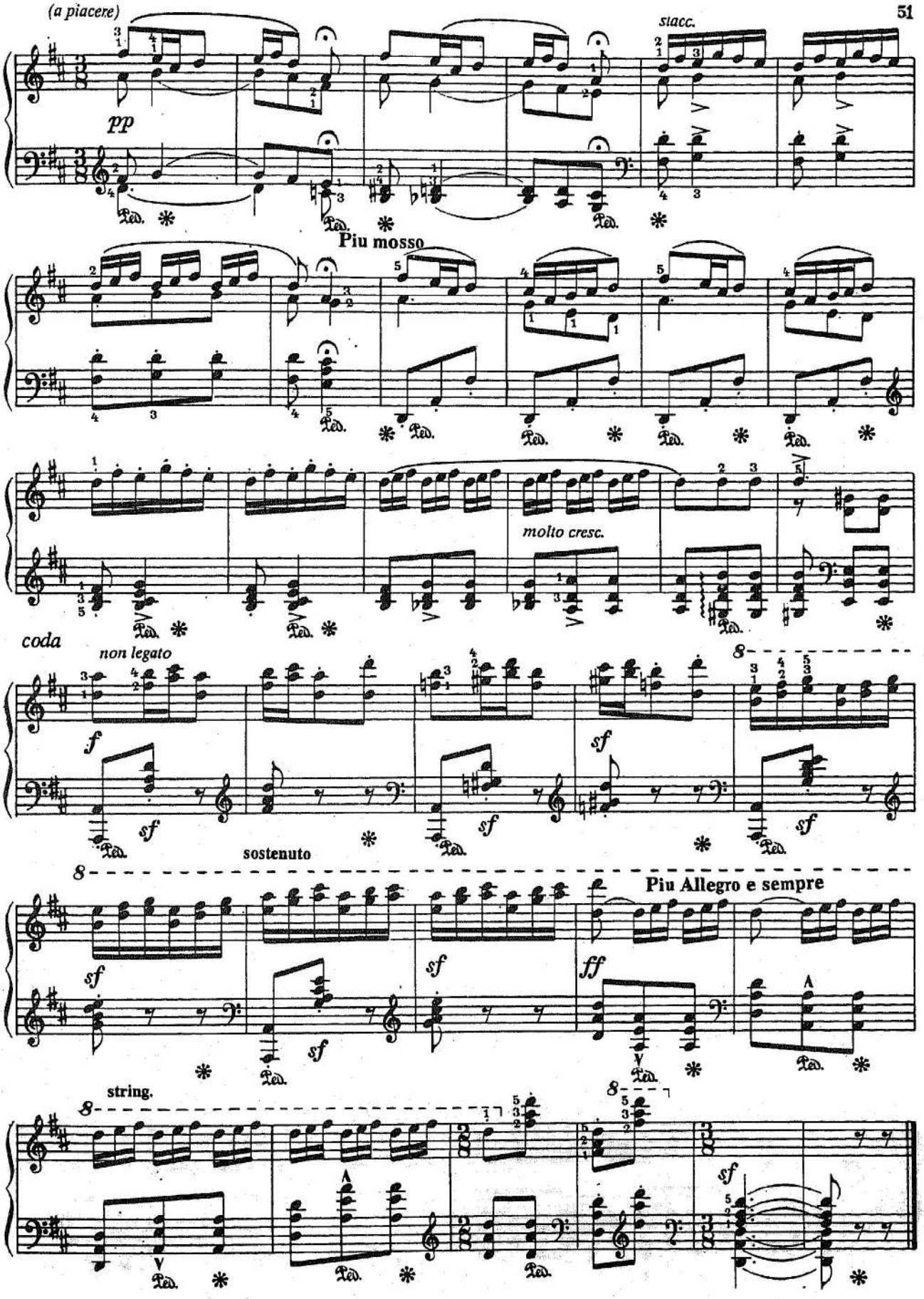
(a piacere)
pp
stacc.
Piu mosso
molto cresc.
coda
non legato
f
sf
sostenuto
Piu Allegro e sempre
ff
string.

ШЕСТВИЕ ГНОМОВ

Э. ГРИГ

Op. 54 № 3

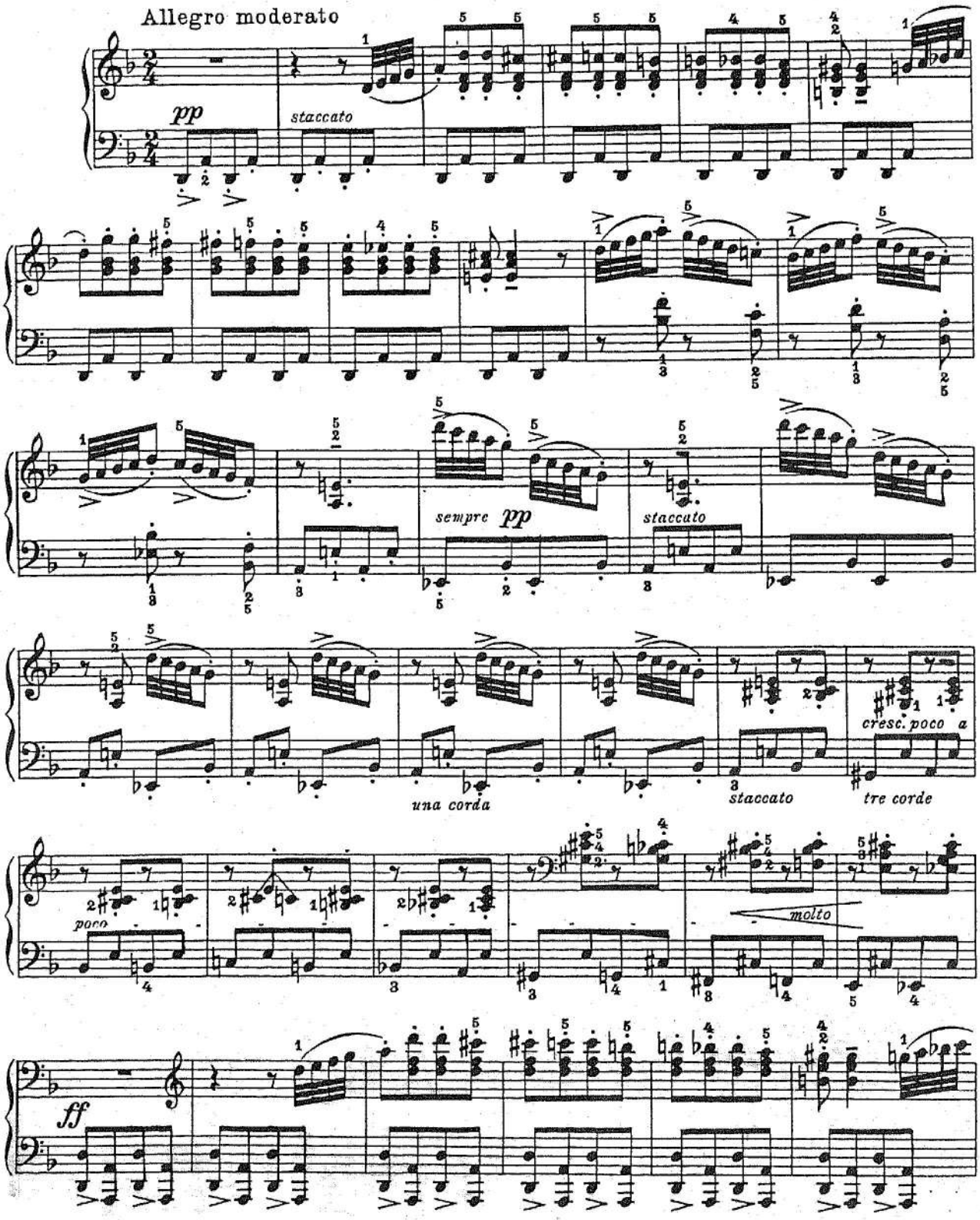

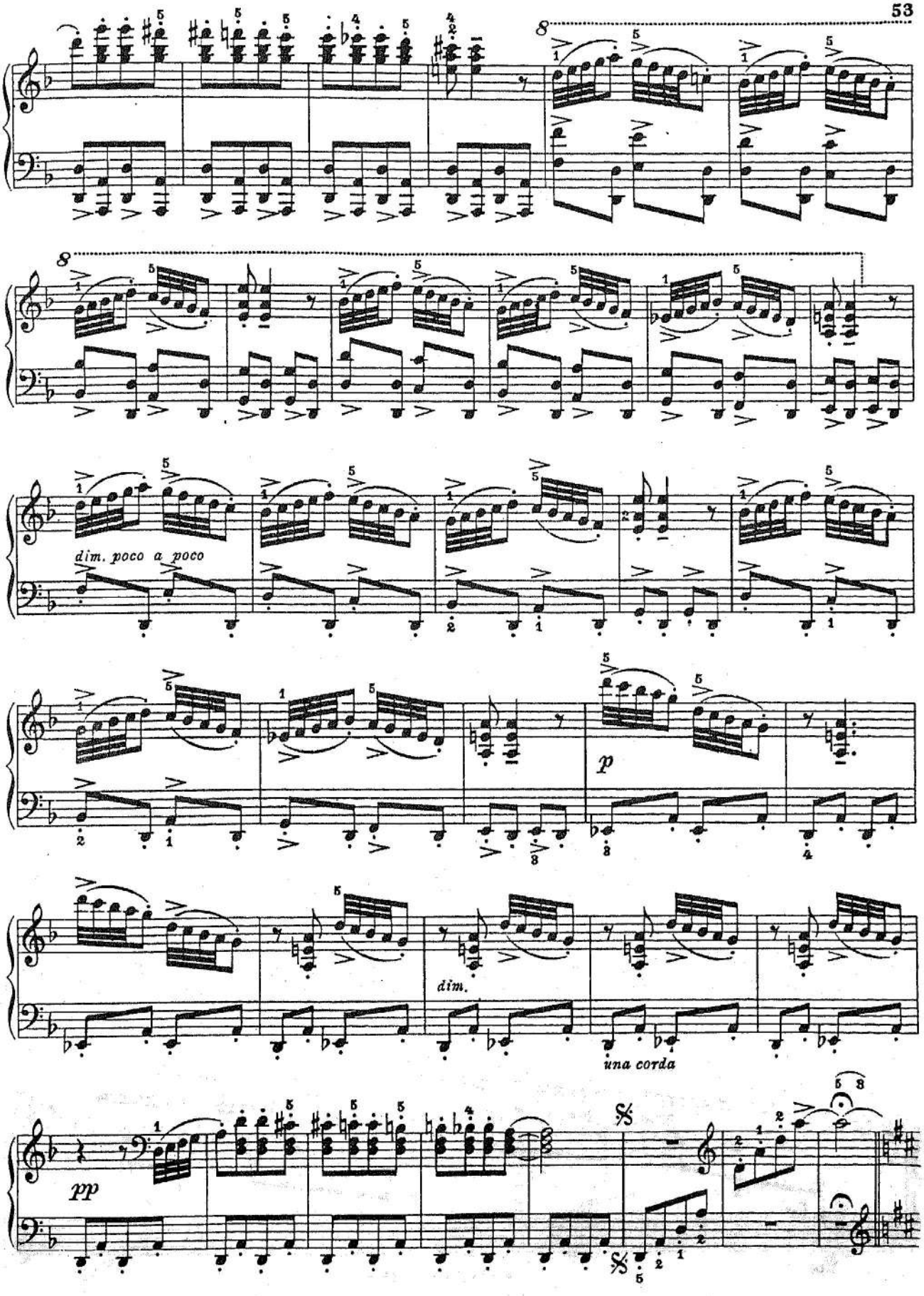
8
8
dim. poco a poco
p
dim.
una corda
pp
𝄋
𝄋

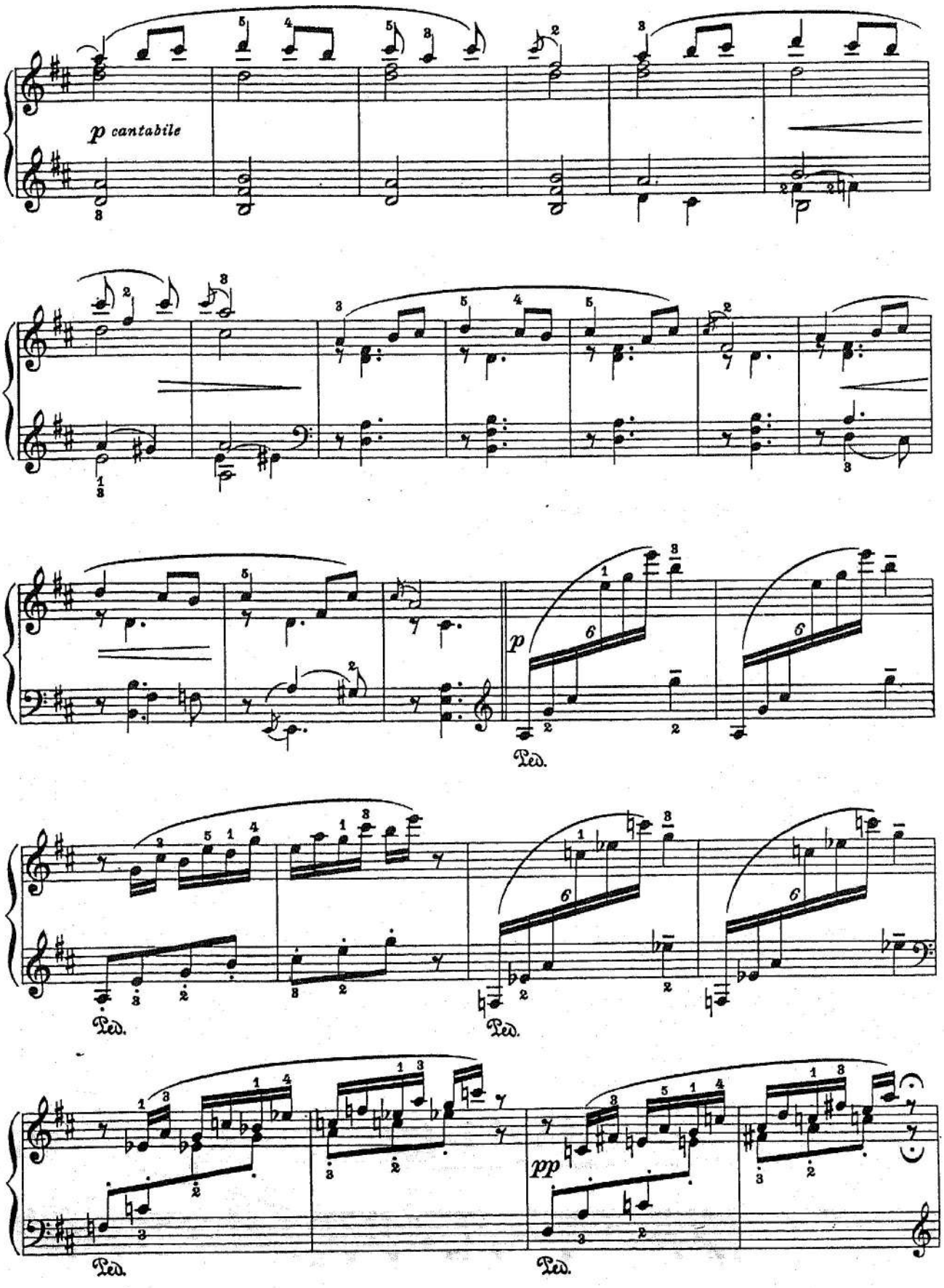
p cantabile
p
Ped.
Ped.
Ped.
pp
Ped.

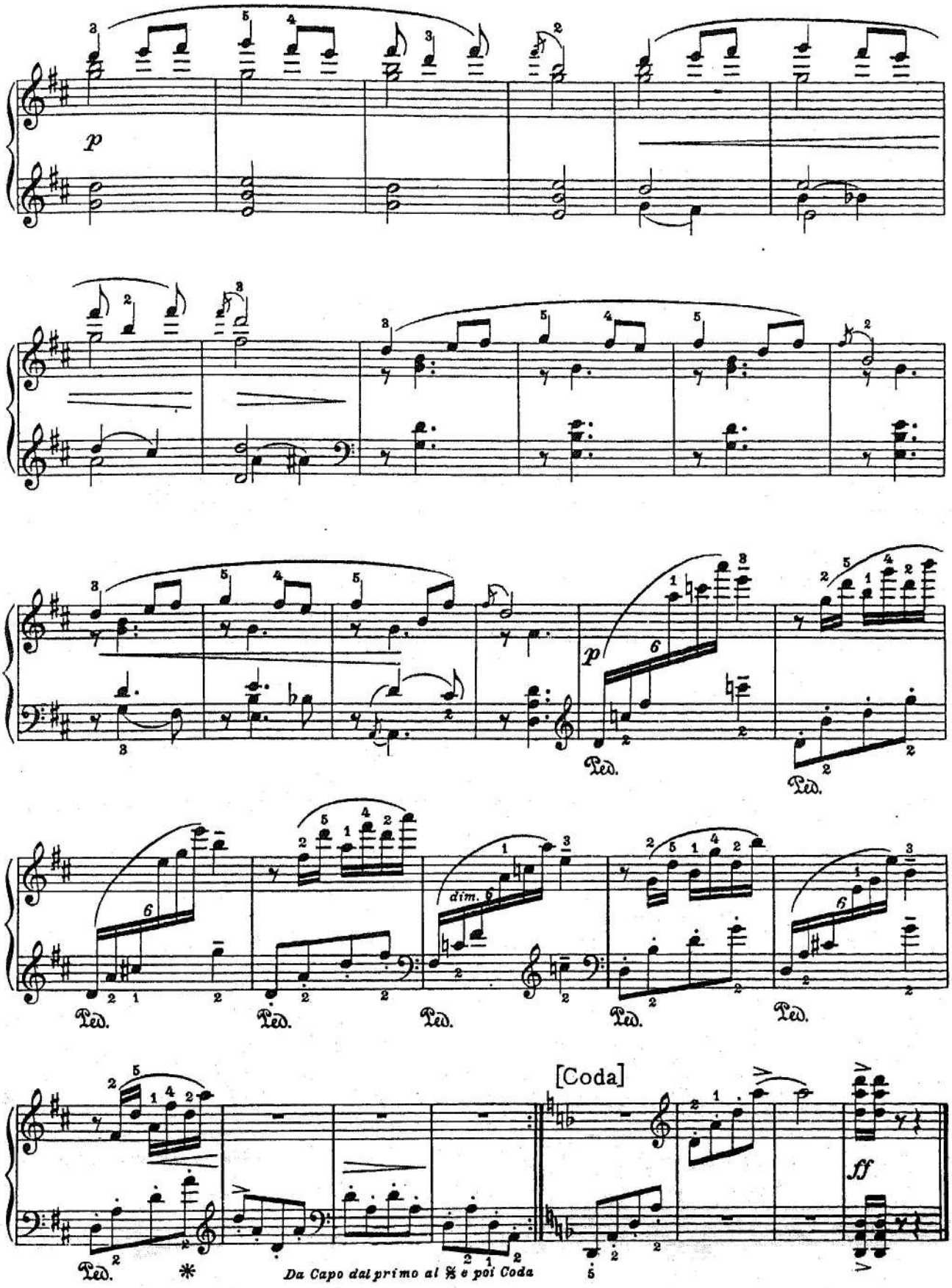
p
Ped.
dim.
[Coda]
ff
Da Capo dal primo al 𝄋 e poi Coda

ЭЛЕГИЯ

В. КАЛИННИКОВ

Andante lamentoso

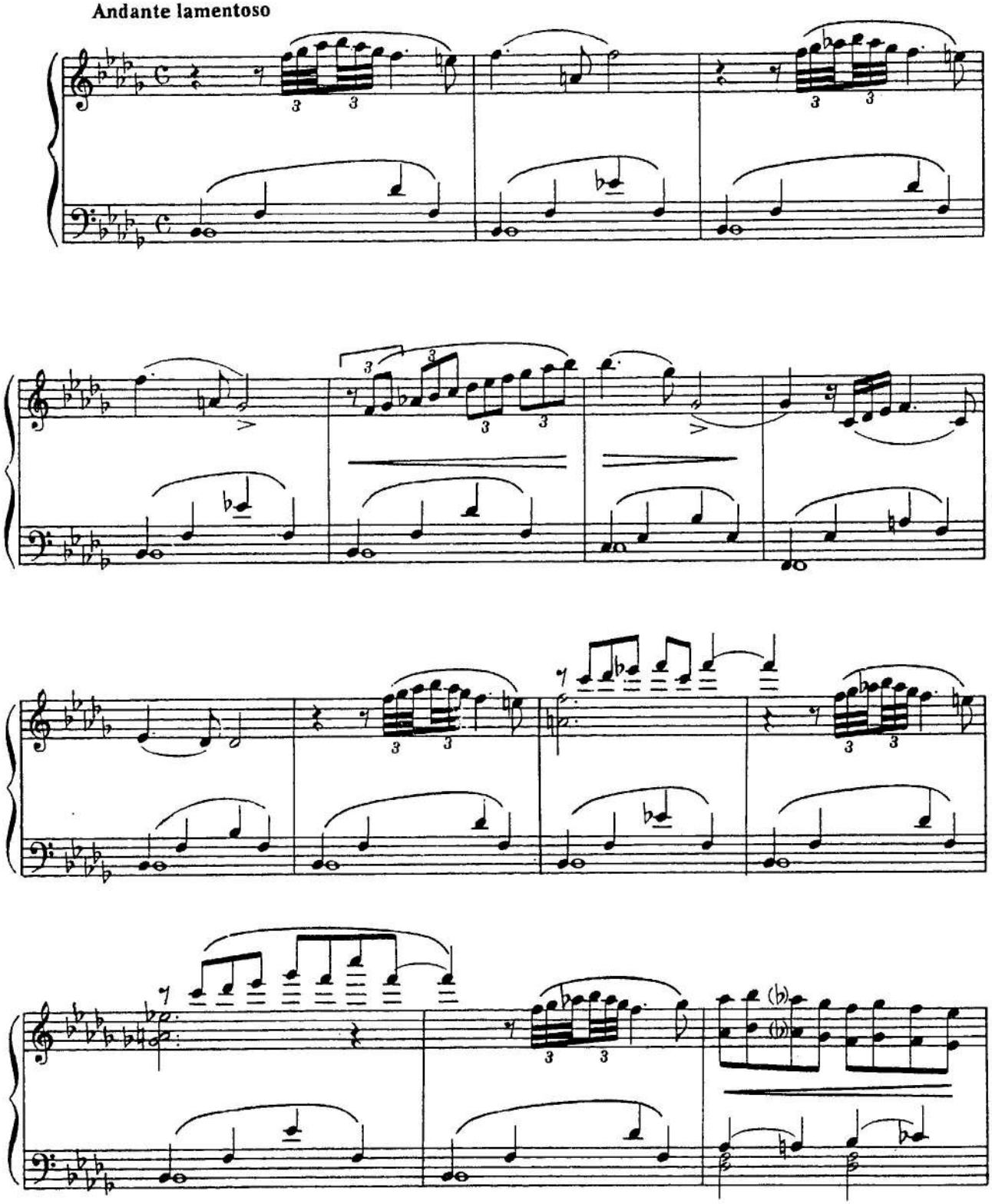

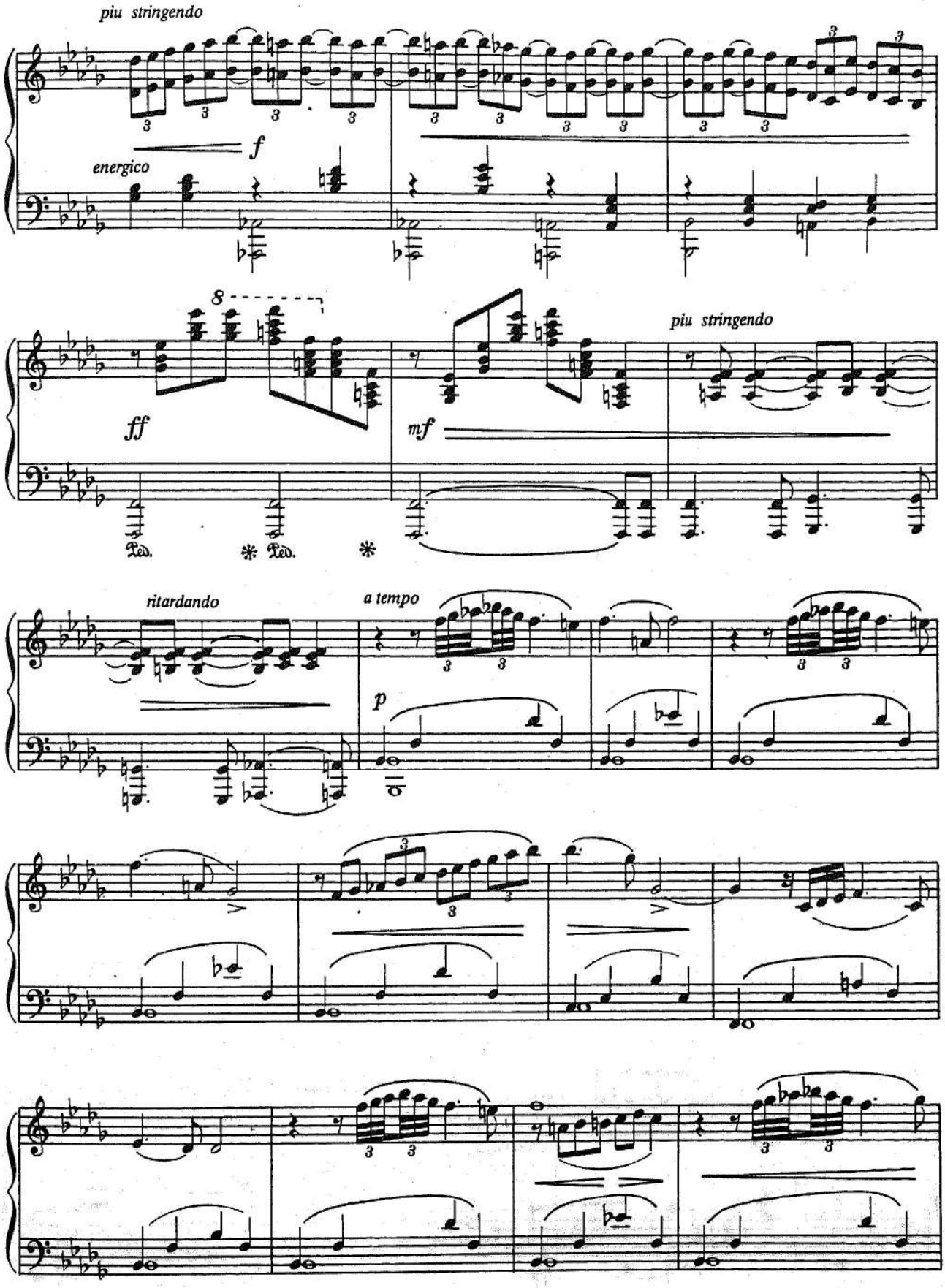
piu stringendo
f
energico
8
ff
mf
piu stringendo
Ped.
Ped.
ritardando
a tempo
p

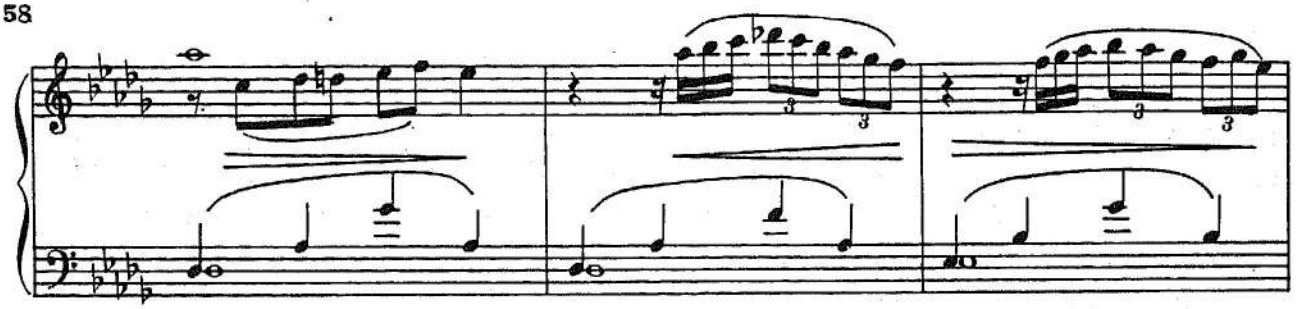

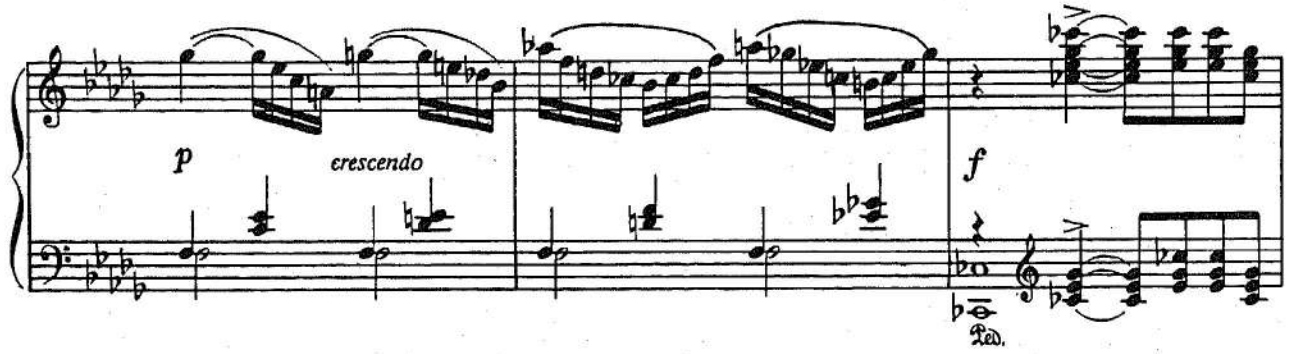

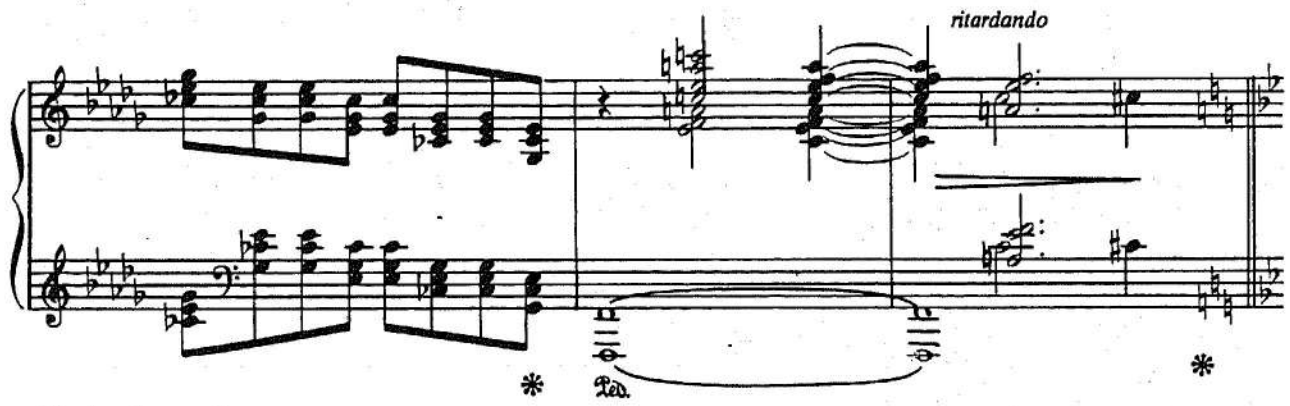

Moderato grazioso

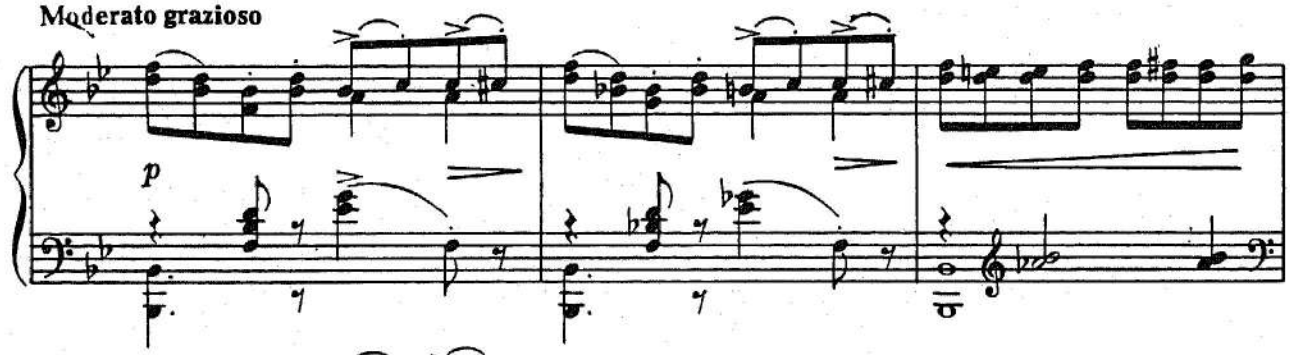

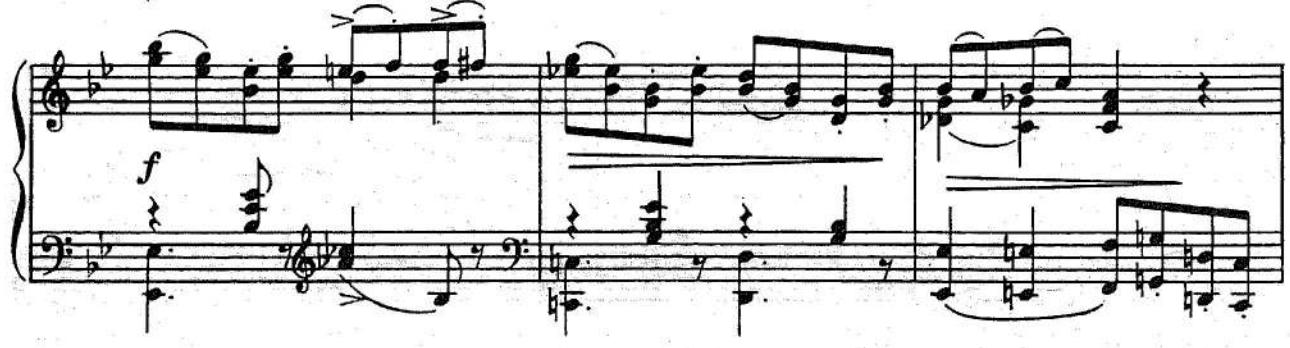

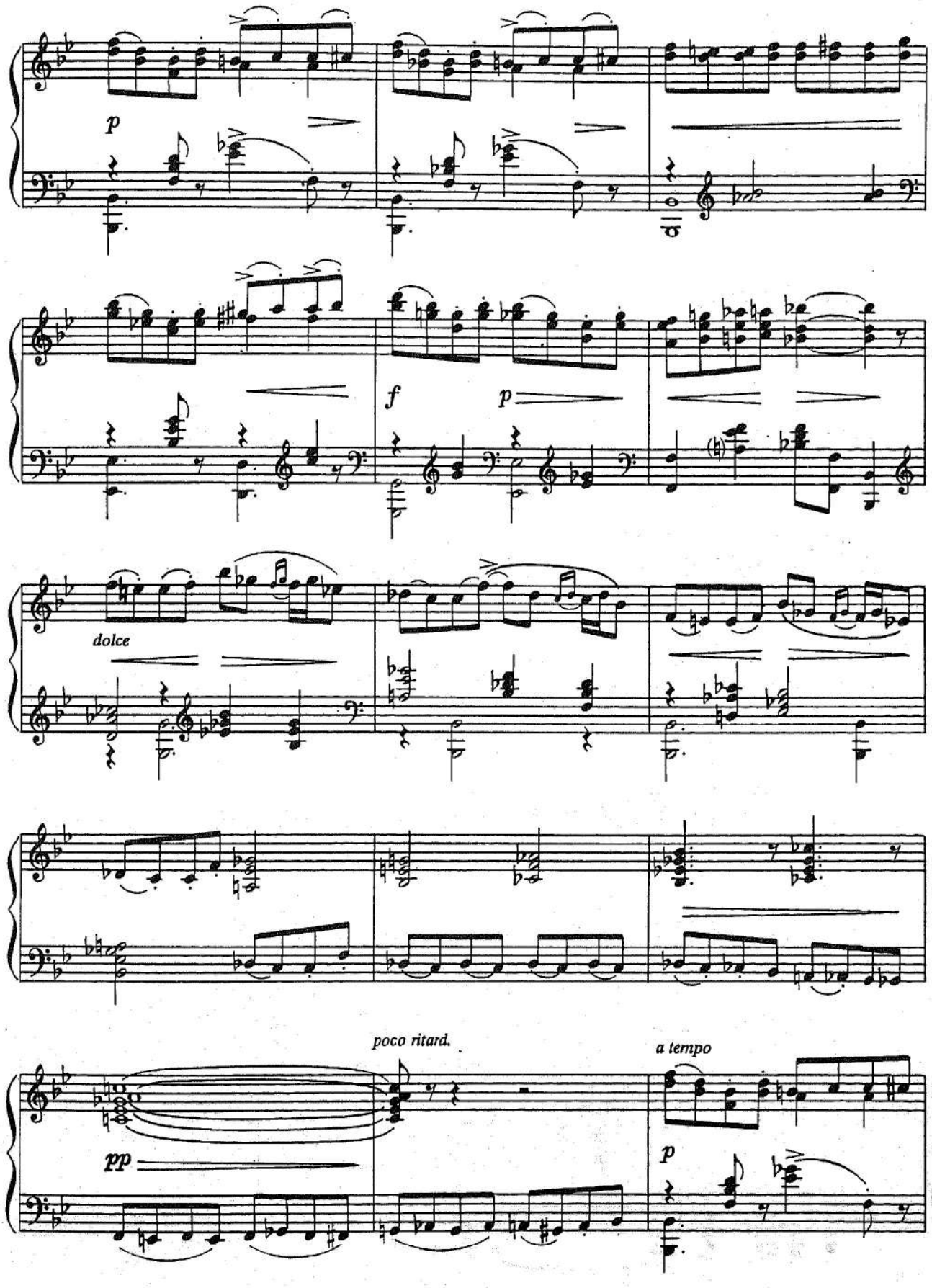
p
f
p
dolce
poco ritard.
a tempo
pp
p

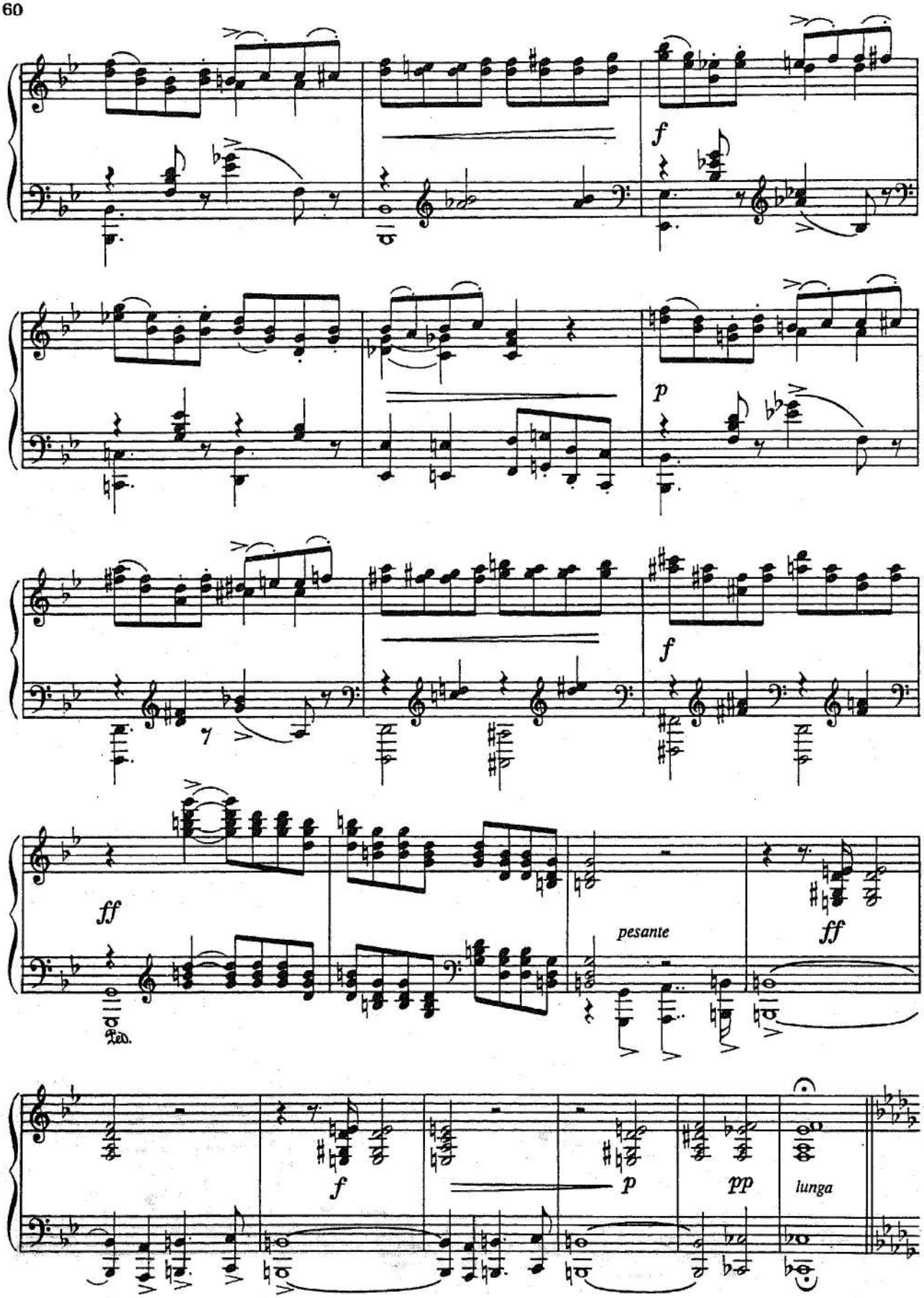
f
p
f
ff
Ped.
pesante
ff
f
p
pp
lunga

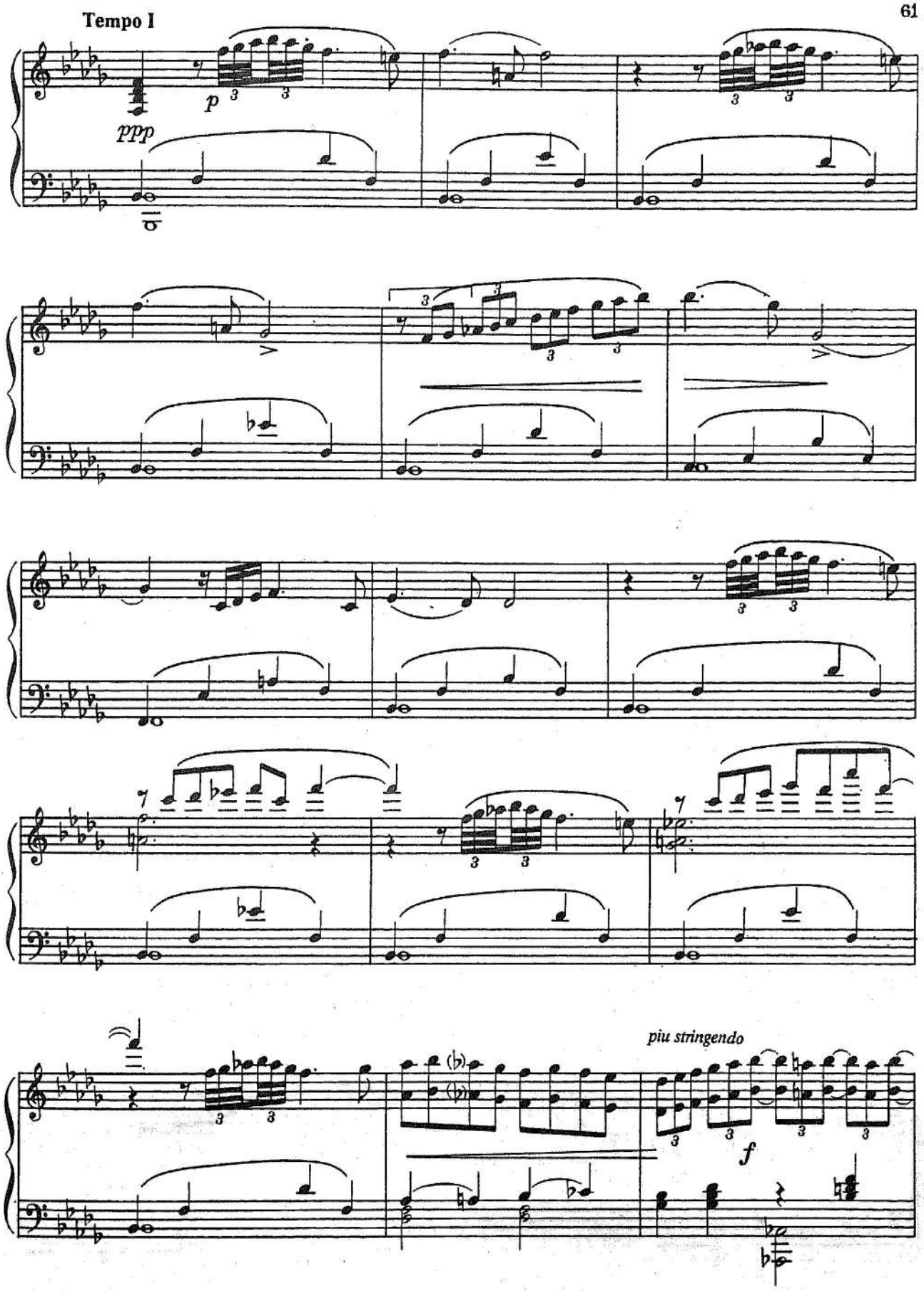
Tempo I
ppp
p
piu stringendo
f

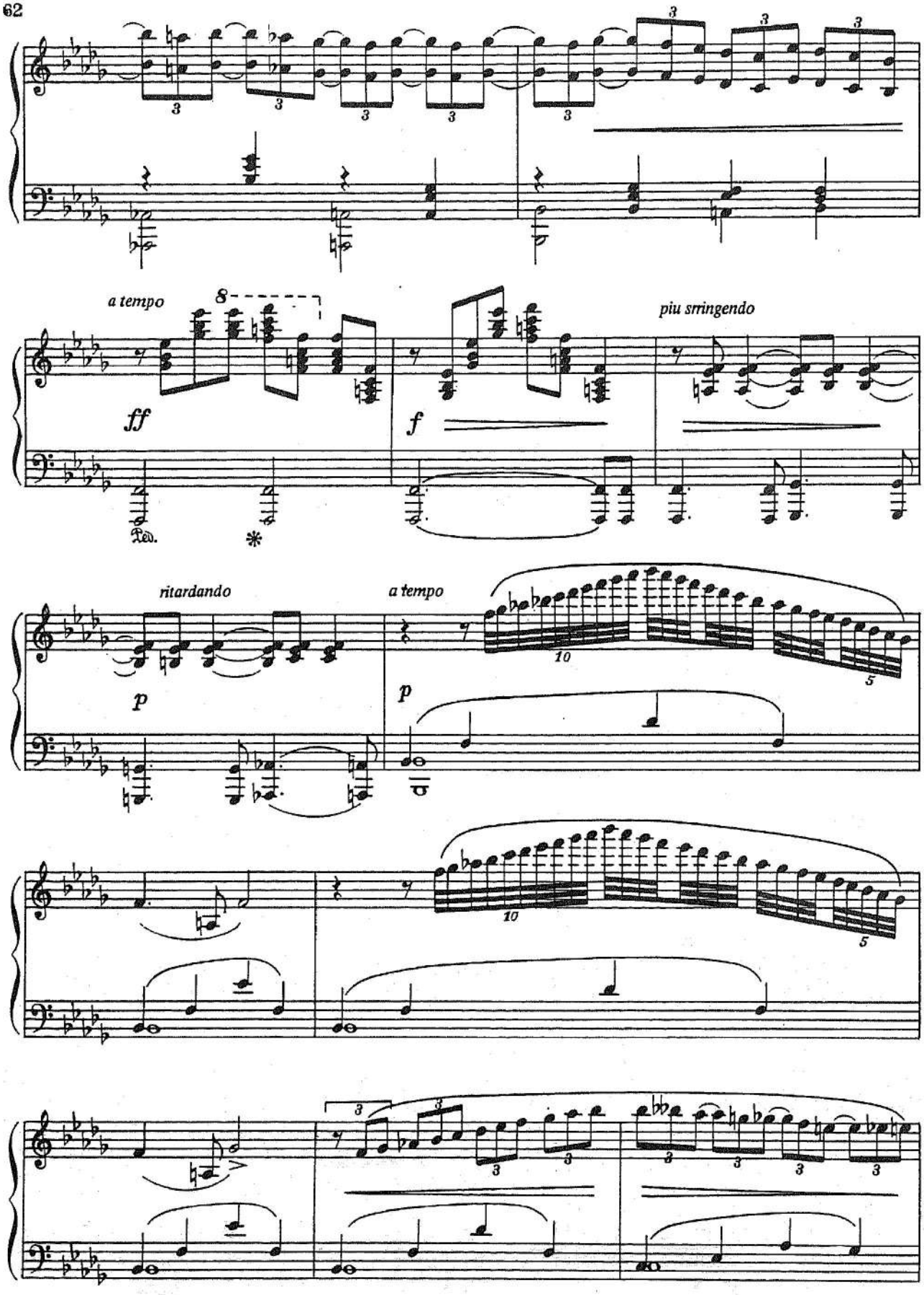
a tempo
ff
Ped.
*
f
piu stringendo
ritardando
p
a tempo
p

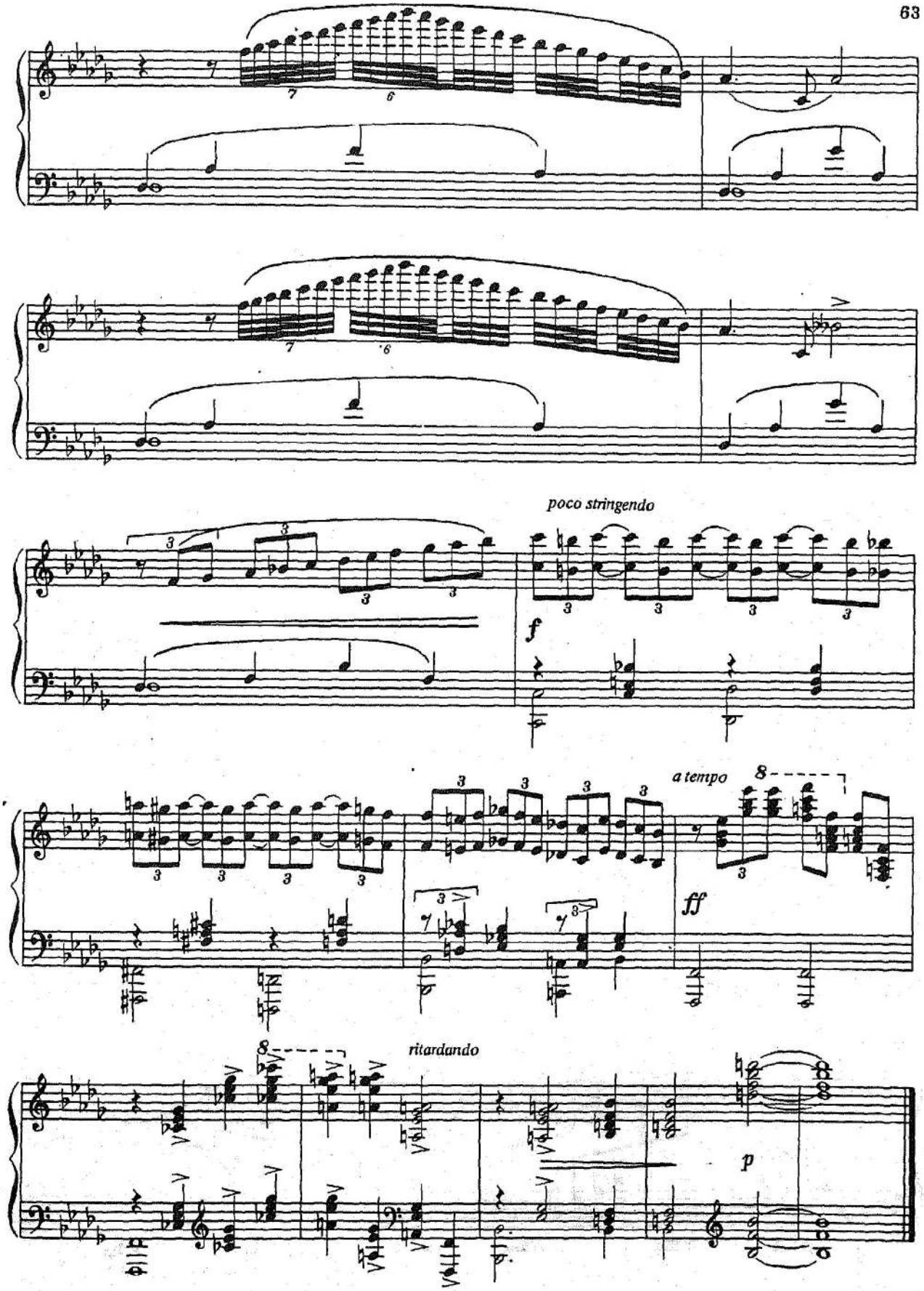
poco stringendo
f
a tempo
ff
ritardando
p

ПРЕЛЮДИЯ

Р. ГЛИЭР

Op. 43 № 1

Moderato

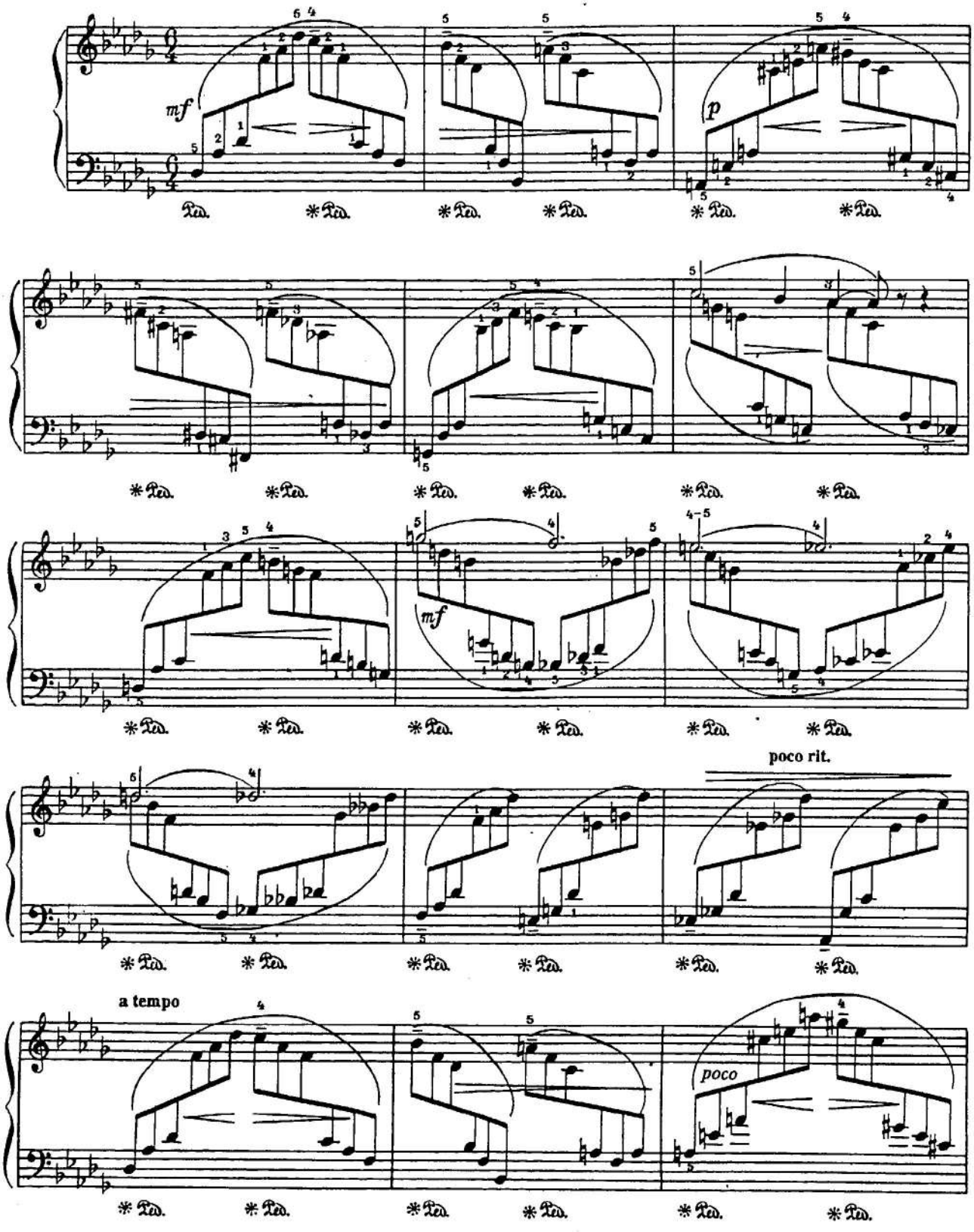

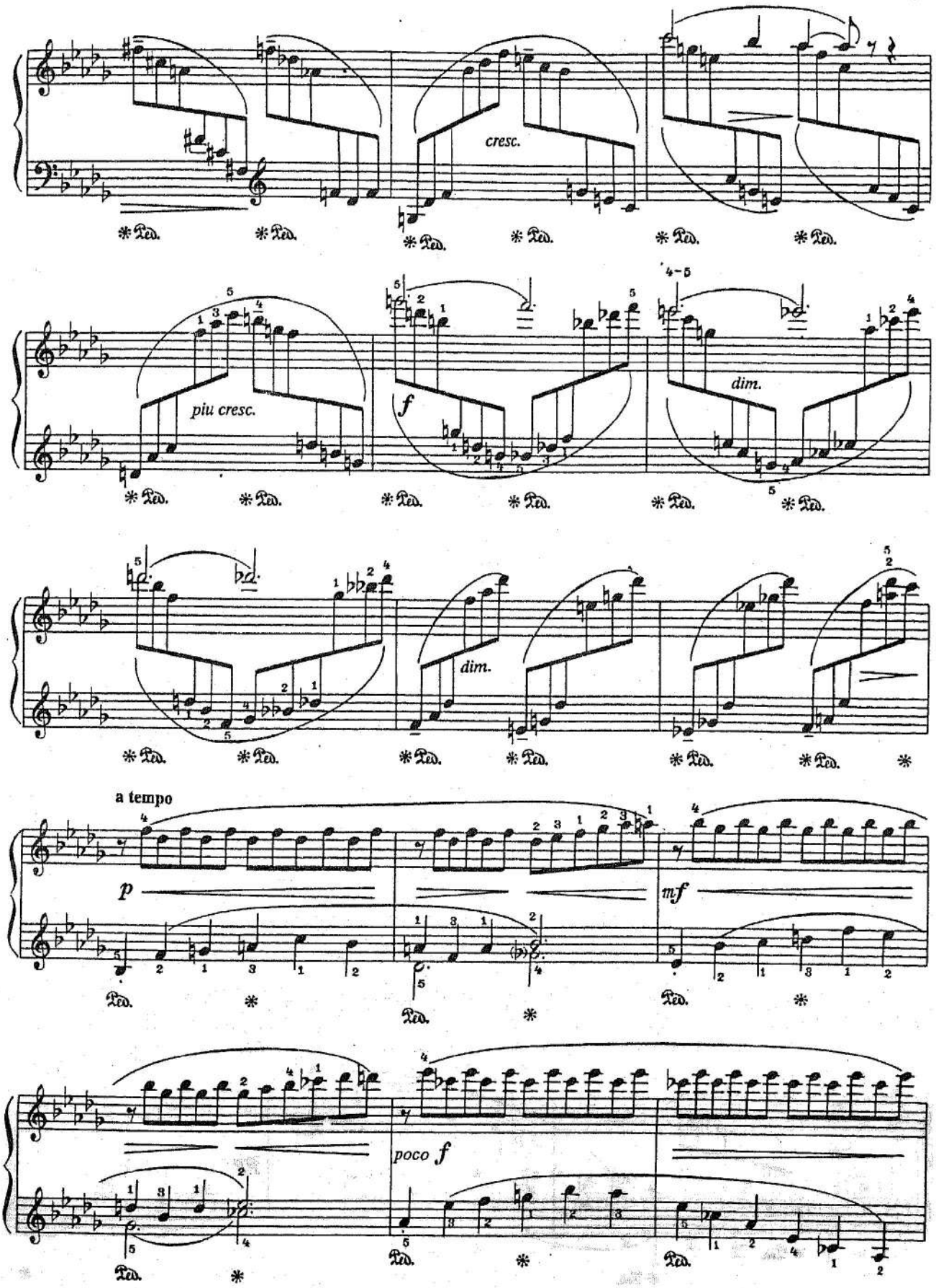
cresc.
piu cresc.
f
dim.
dim.
a tempo
p
mf
poco f

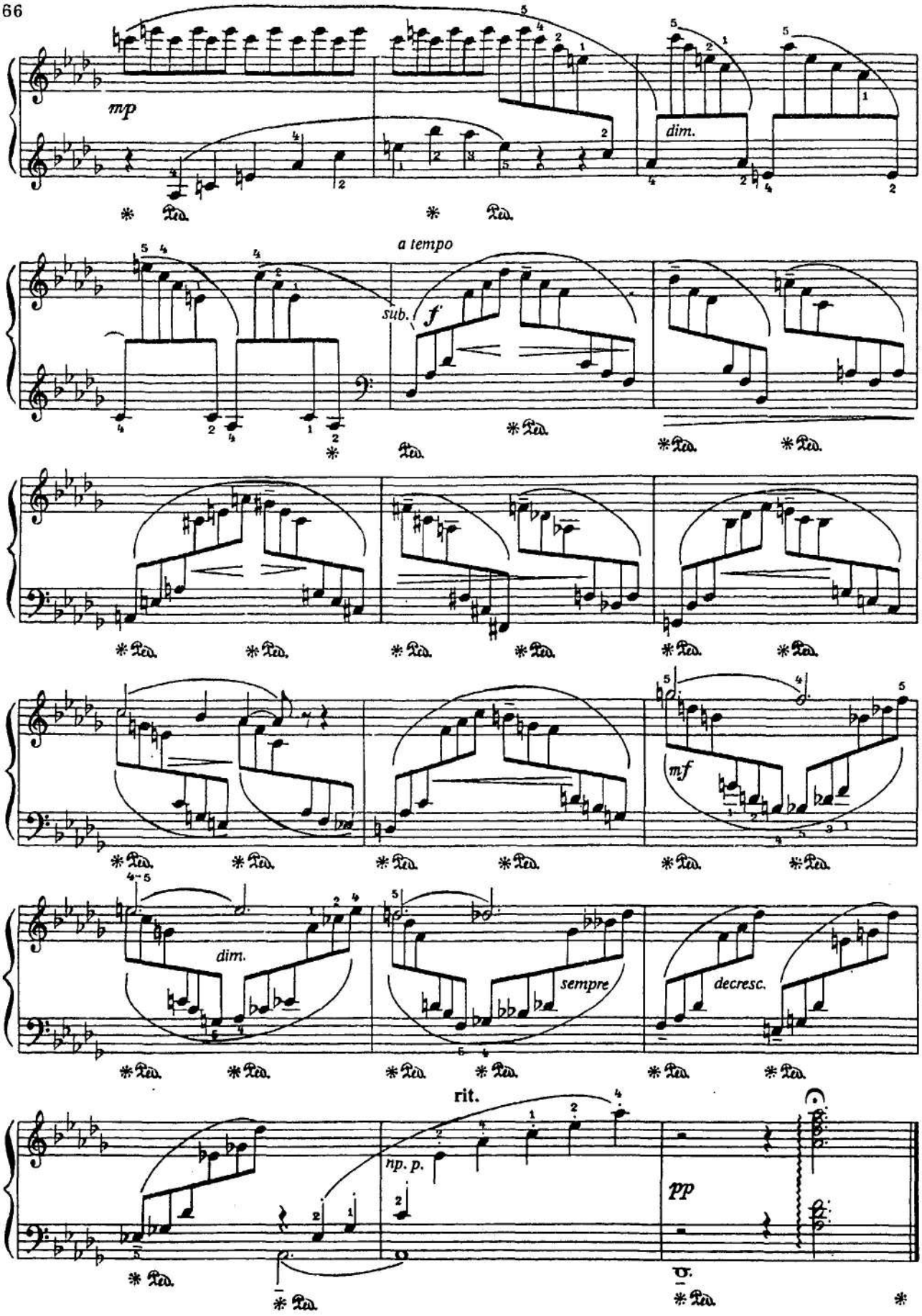
mp
dim.
a tempo
sub.
f
mf
dim.
sempre
decresc.
rit.
np. p.
pp

ЛЕГЕНДА

Andante cantabile

Н. РАКОВ

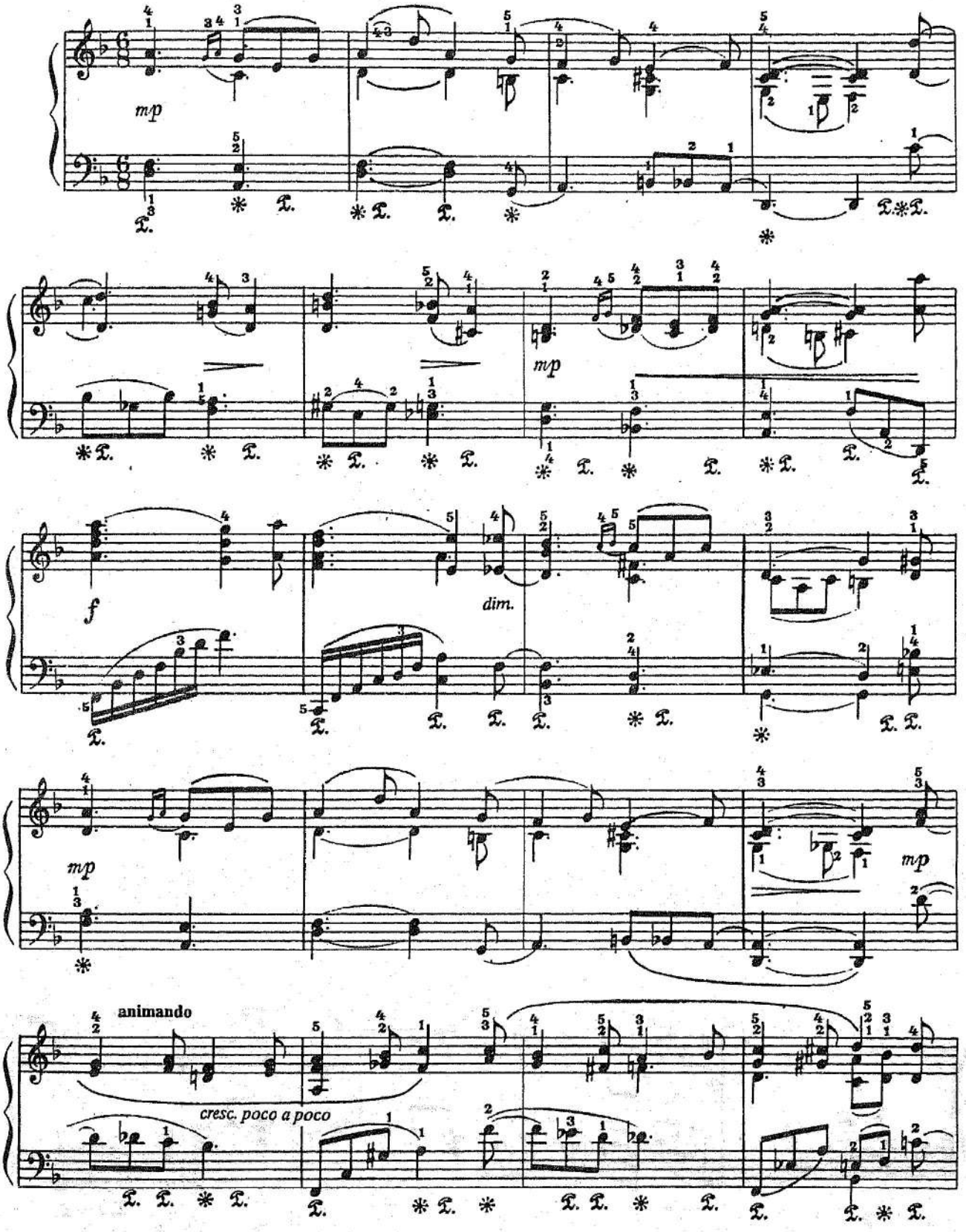

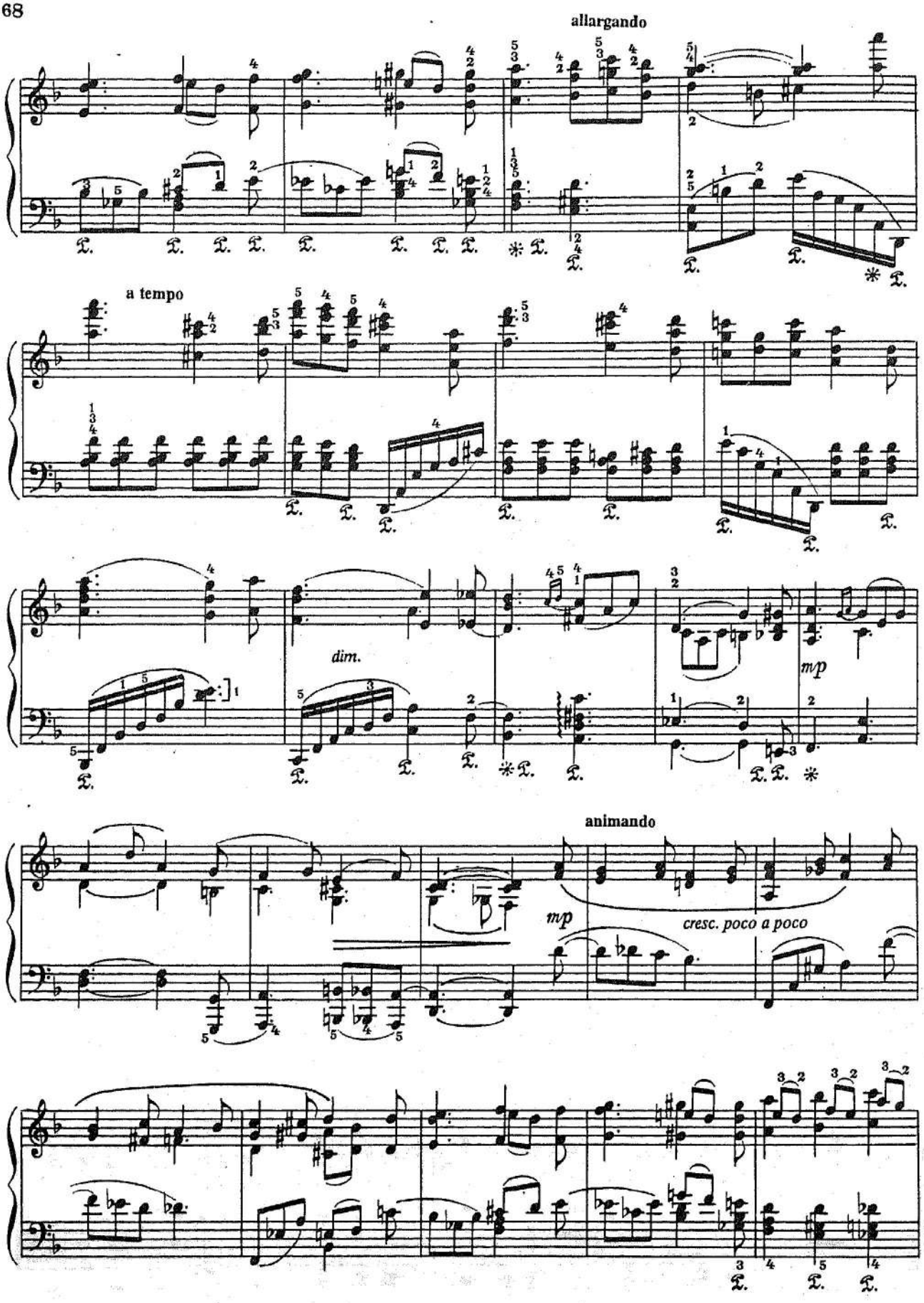
allargando
a tempo
dim.
mp
animando
mp
cresc. poco a poco

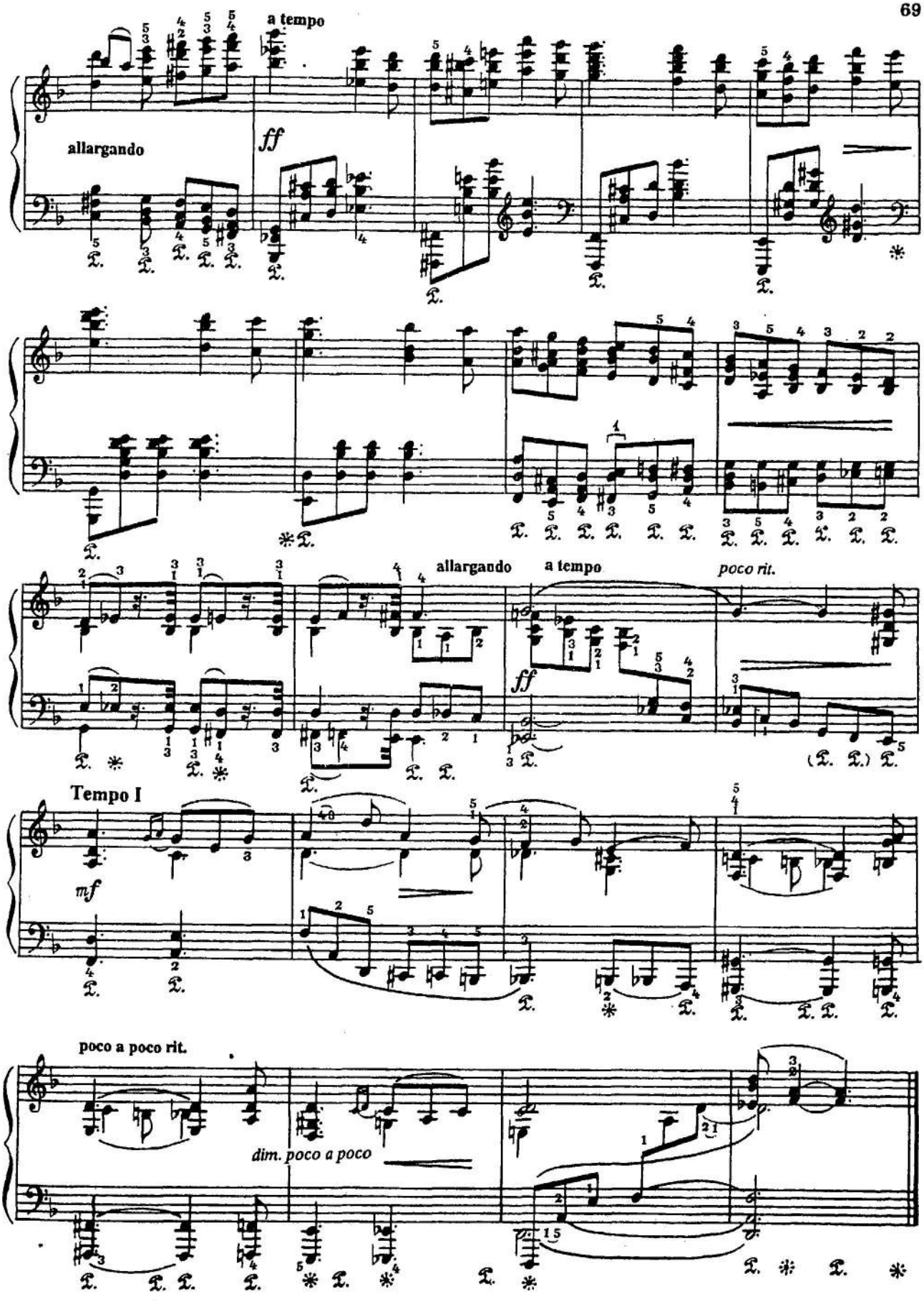
a tempo
allargando
ff
allargando
a tempo
poco rit.
ff
Tempo I
mf
poco a poco rit.
dim. poco a poco

ЭТЮД

К. ЛЕШХОРН

Op. 66 № 21

Vivace assai ♩= 168

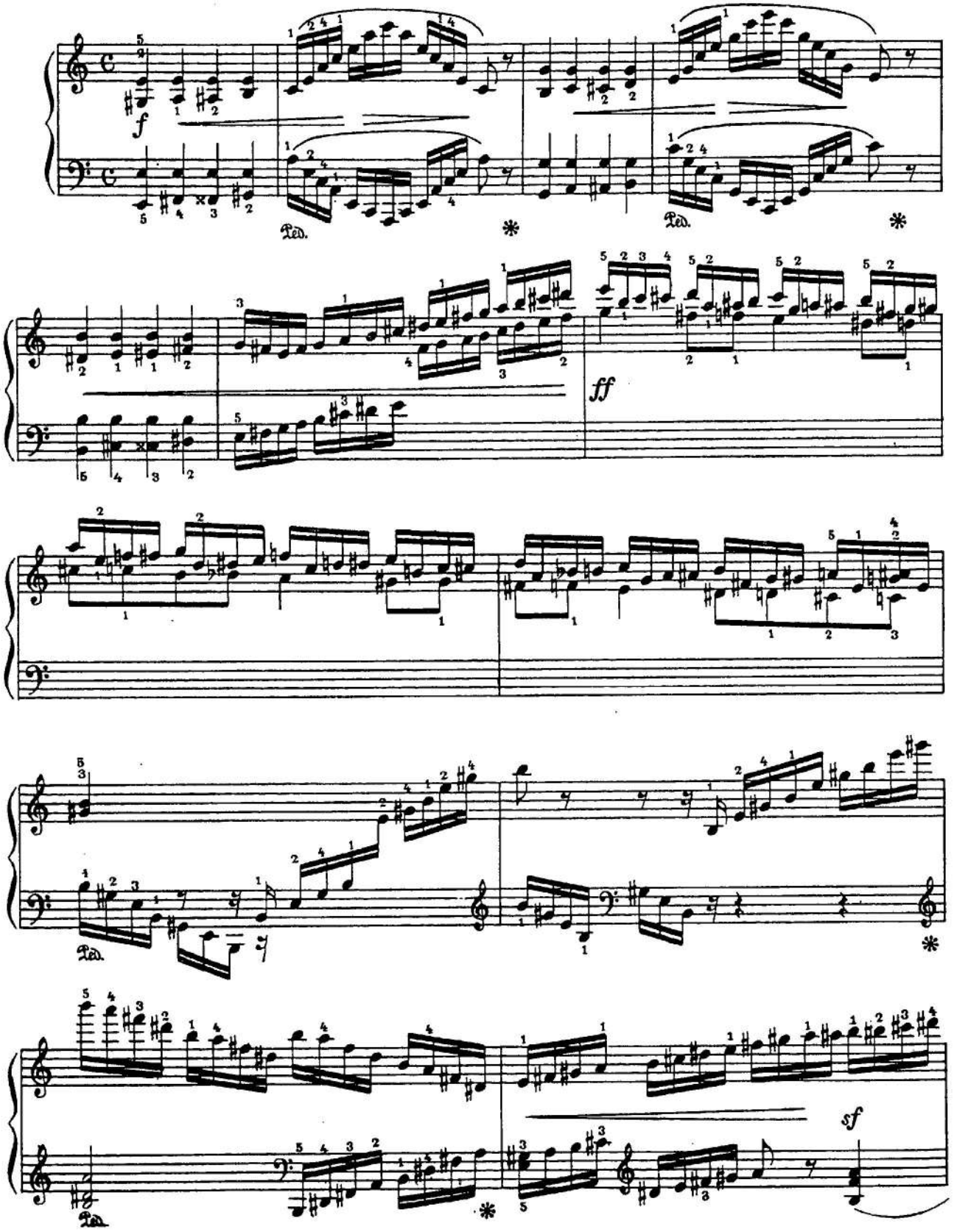

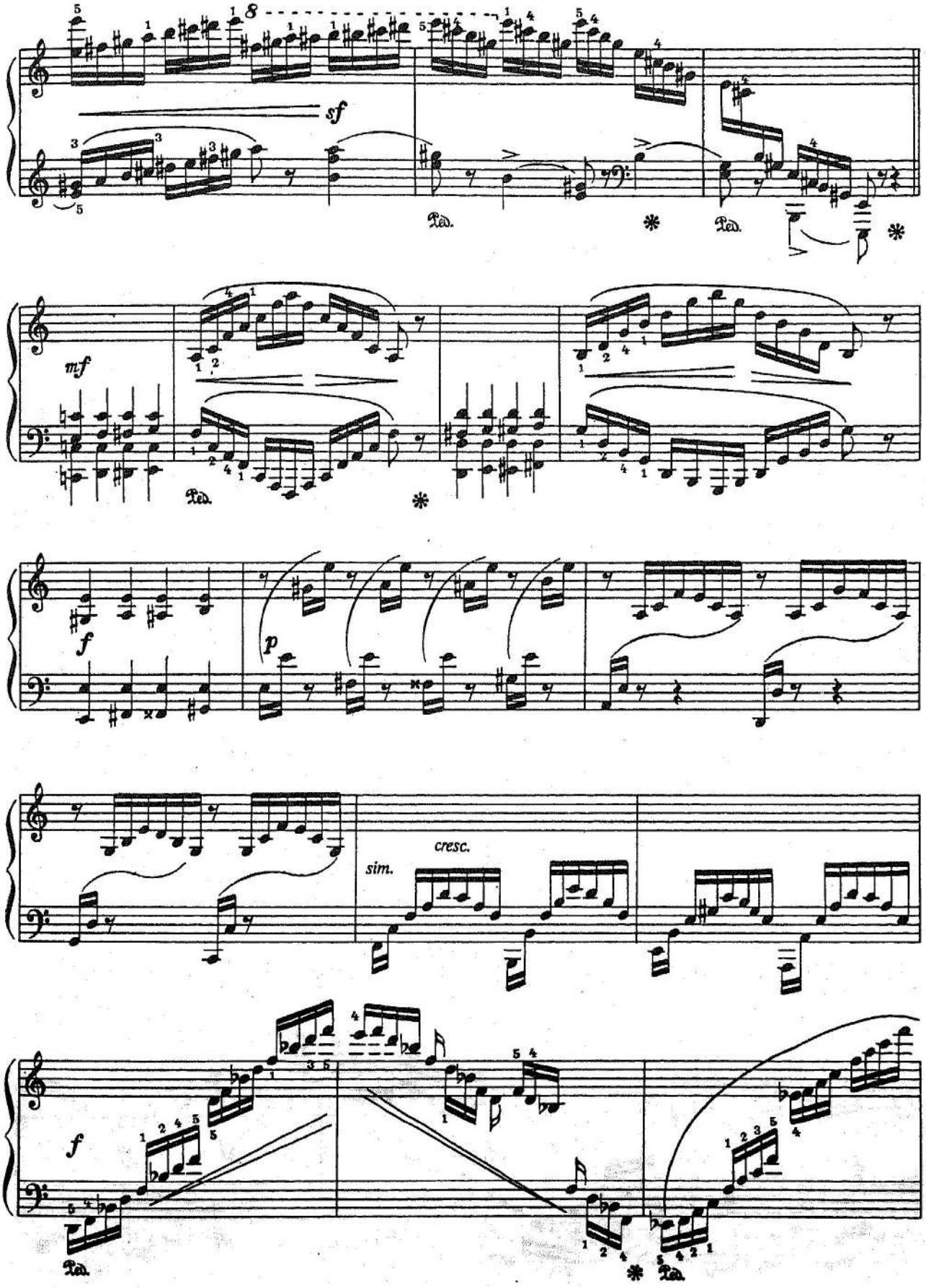
sf
Ped.
Ped.
mf
Ped.
f
p
sim.
cresc.
f
Ped.
Ped.

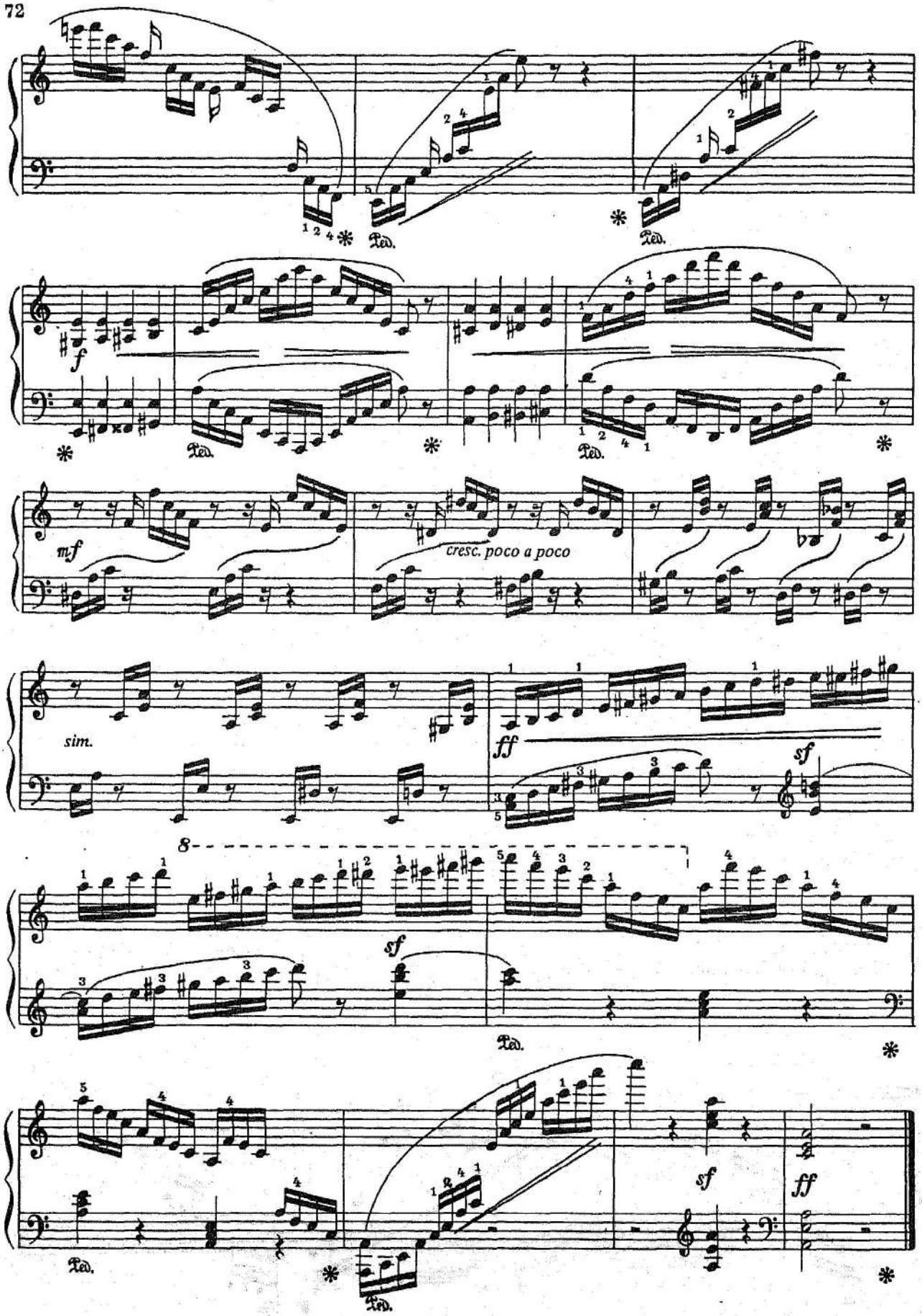
Ped.
Ped.
f
Ped.
Ped.
mf
cresc. poco a poco
sim.
ff
sf
8
sf
Ped.
Ped.
Ped.
sf
ff

ЭТЮД

М. МОШКОВСКИЙ

Op. 72 № 2

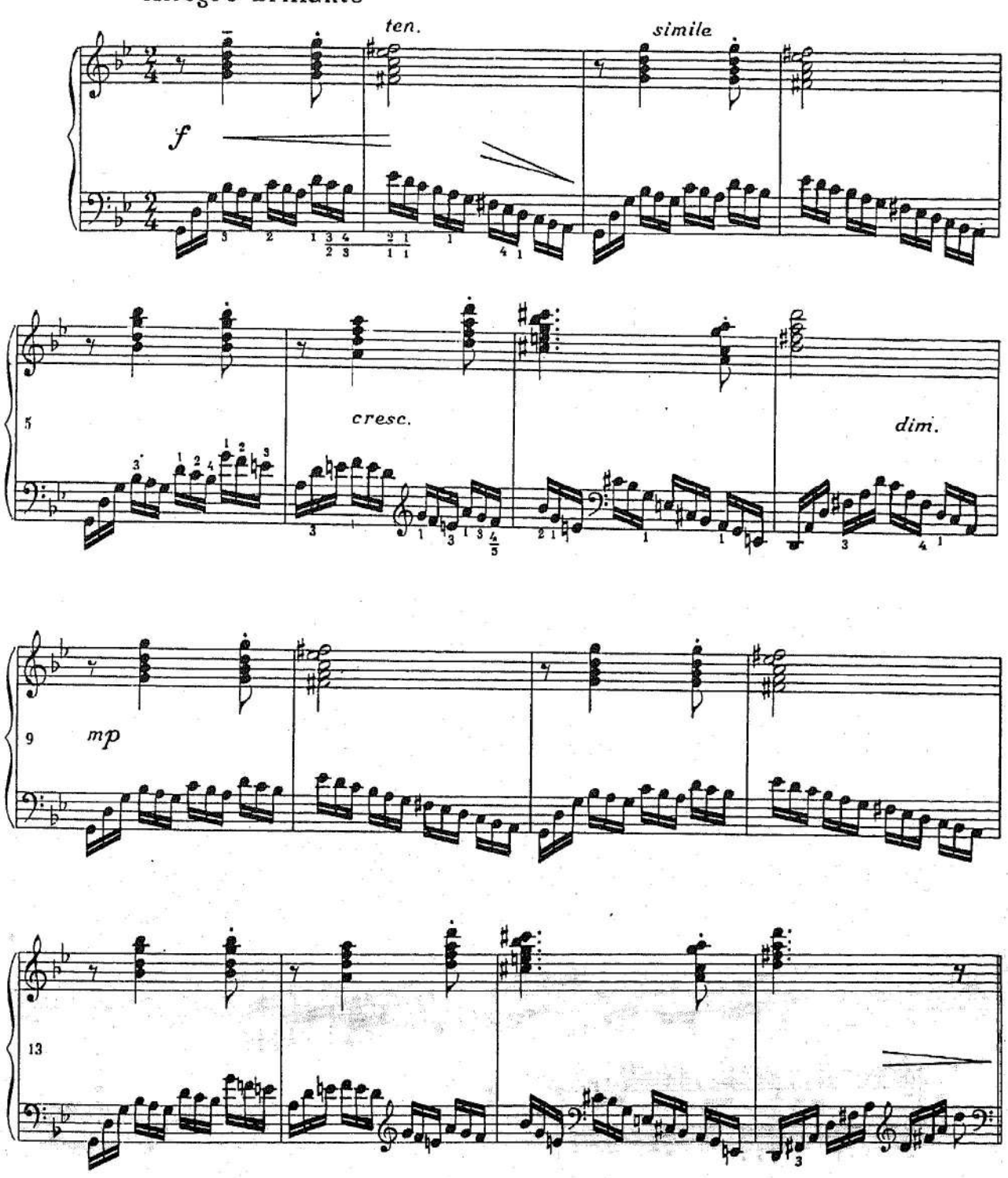

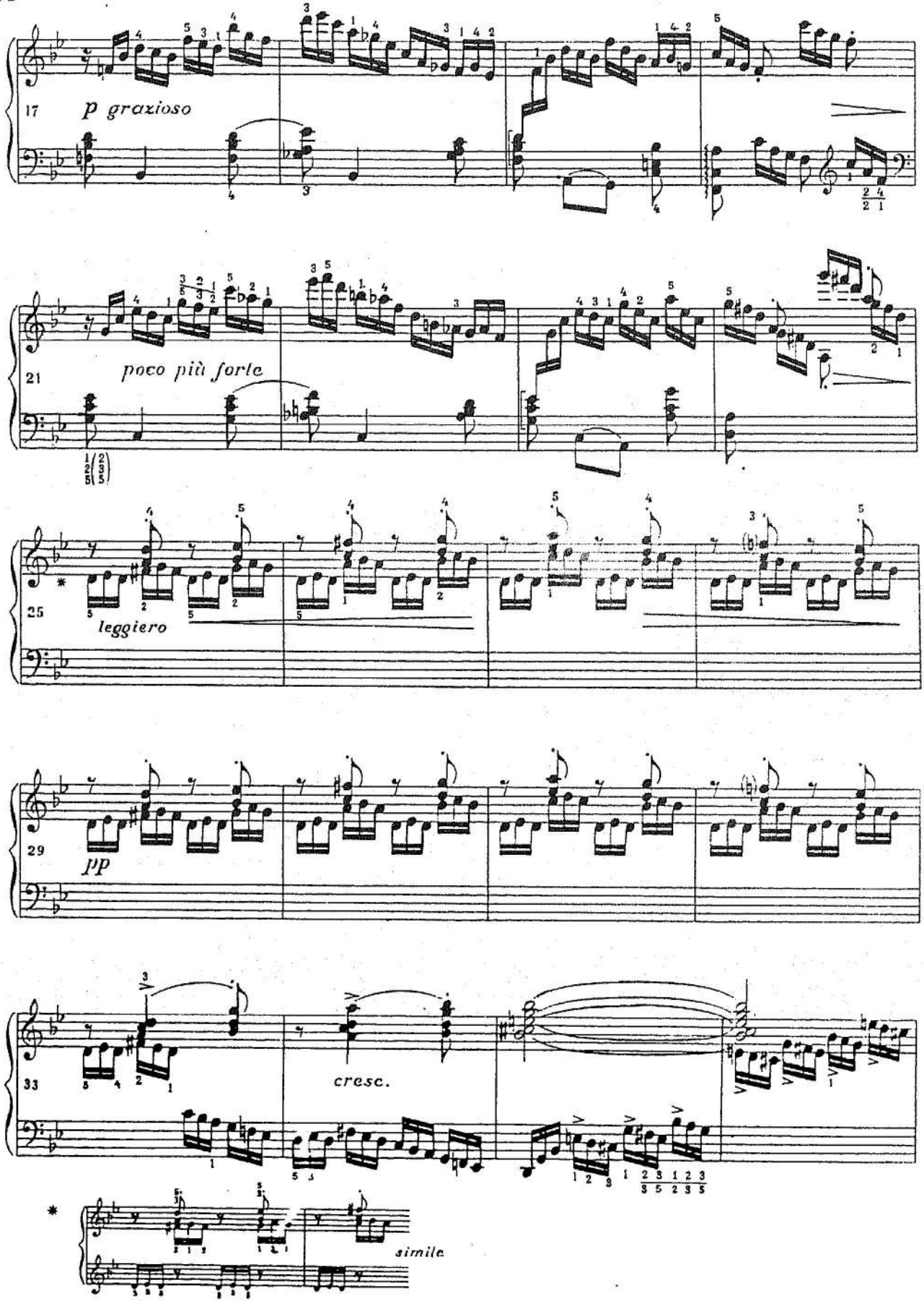
17
p grazioso
21
poco più forte
25
leggiero
29
pp
33
cresc.
simile

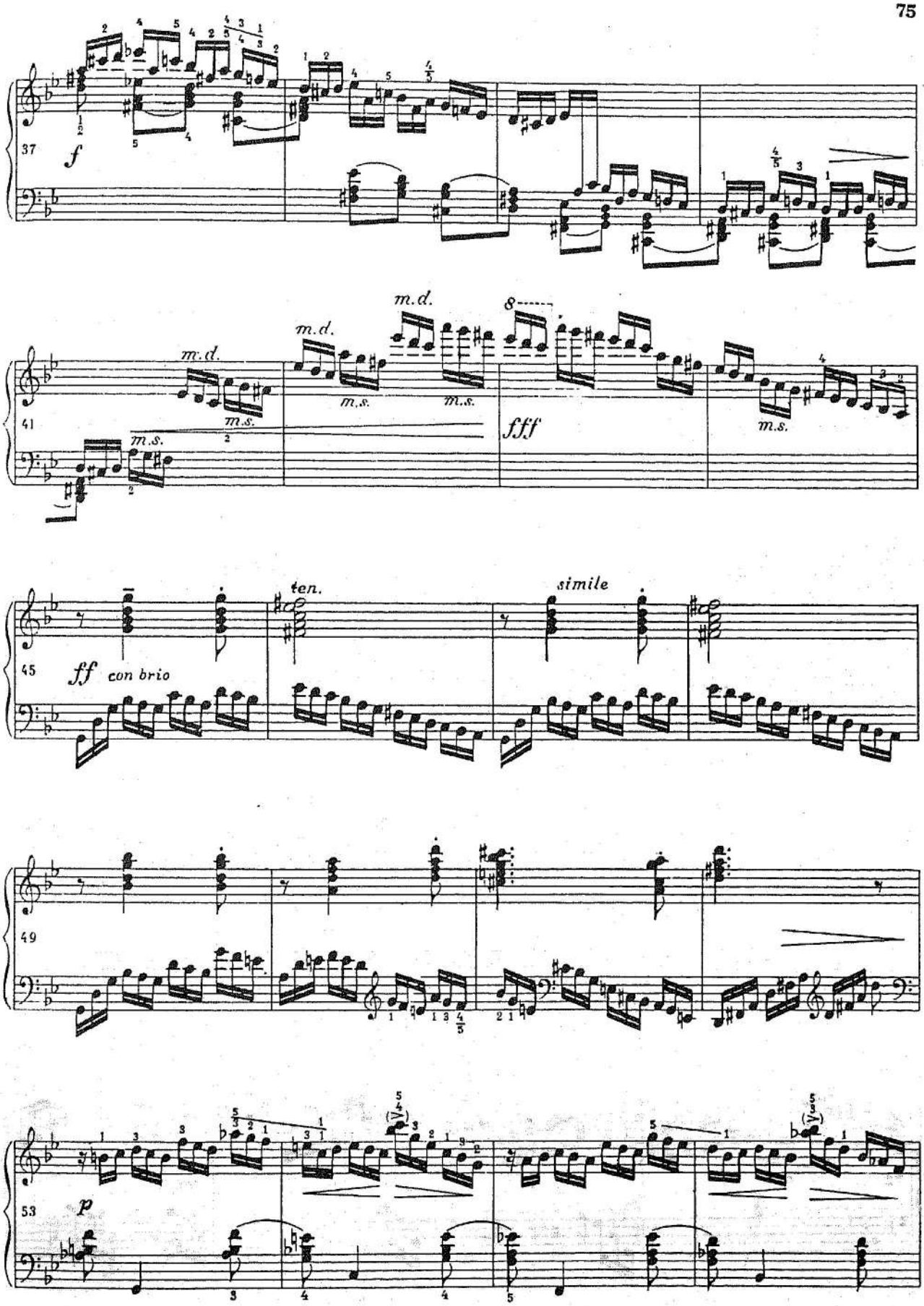
37
f
41
m.d.
m.s.
fff
45
ff con brio
ten.
simile
49
53
p

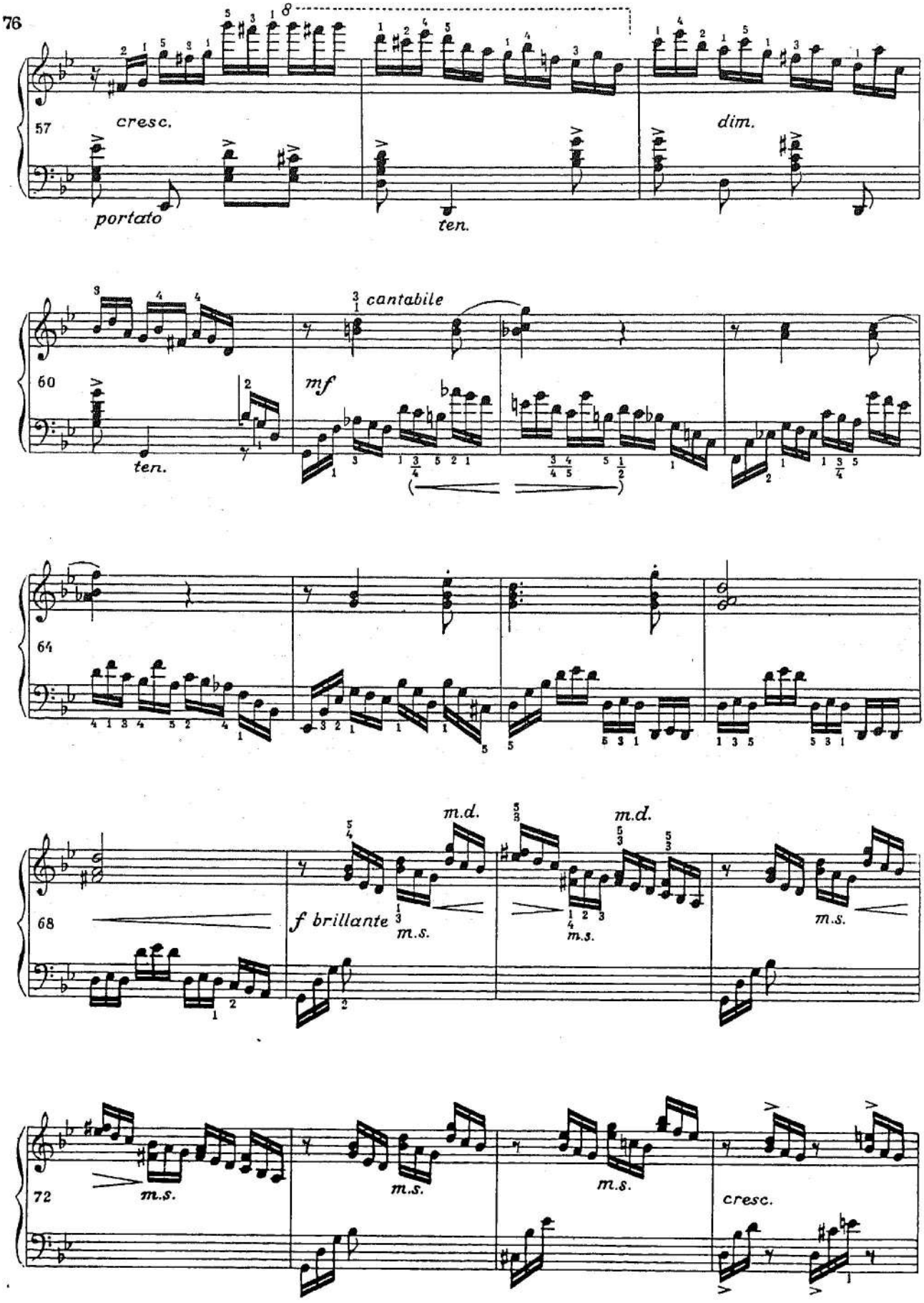
57
cresc.
dim.
portato
ten.
60
cantabile
mf
ten.
64
68
m.d.
m.d.
f brillante
m.s.
m.s.
m.s.
72
m.s.
m.s.
m.s.
cresc.

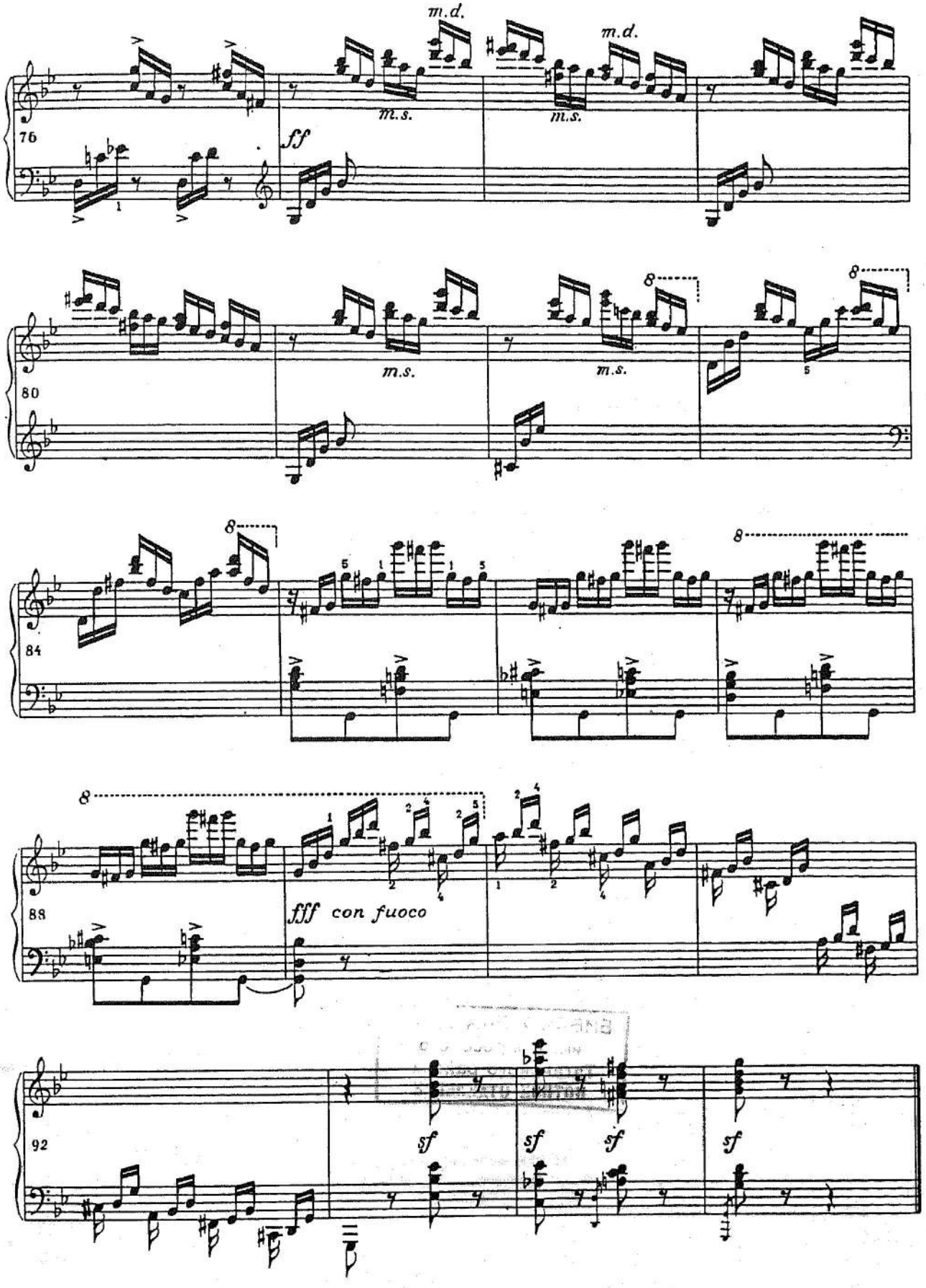
m.d.
m.d.
m.s.
m.s.
76
ff
m.s.
m.s.
80
8
8
84
8
8
88
fff con fuoco
92
sf
sf
sf
sf

СОДЕРЖАНИЕ

1. И. С. Бах. ПРЕЛЮДИЯ И ФУГА D moll 3
2. И. С. Бах. ПРЕЛЮДИЯ И ФУГА C moll 7
3. И. С. Бах. ПРЕЛЮДИЯ И ФУГА As dur 11
4. И. С. Бах. ОРГАННАЯ ХОРАЛЬНАЯ ПРЕЛЮДИЯ 15
5. Ф. Шопен. ВАЛЬС op. 69 № 1 18
6. Ф. Шопен. НОКТЮРН op. 9 № 2 22
7. Ф. Шопен. ПРЕЛЮДИЯ op. 28 № 15 25
8. Ф. Шопен. ПРЕЛЮДИЯ op. 28 № 18 28
9. Ф. Шопен. ПРЕЛЮДИЯ op. 28 № 22 30
10. Ф. Шопен. ПОЛОНЕЗ op. 40 № 1 32
11. Р. Шуман. АРАБЕСКА op. 18 38
12. Э. Григ. СВАДЕБНЫЙ ДЕНЬ В ТРОЛЬДХАУГЕНЕ op. 65 № 6 43
13. Э. Григ. ТАНЕЦ ИЗ ЙОЛЬСТЕРА op. 17 № 5 50
14. Э. Григ. ШЕСТВИЕ ГНОМОВ op. 54 № 3 52
15. В. Калинников. ЭЛЕГИЯ 56
16. Р. Глиэр. ПРЕЛЮДИЯ op. 43 № 1 64
17. К. Лешхорн. ЭТЮД op. 66 № 21 70
18. М. Мошковский. ЭТЮД op. 72 №2 73